

OXFORD

DECORATIVE GRILLES



Designed to be inset into joinery or custom furniture designs, Oxford Grilles will elevate a space with effortless refinement.









OXFORD

DECORATIVE GRILLES

*Direct from the heart of the UK,
Oxford Decorative Grilles are hand woven
by a family who has spent generations mastering
their art.*


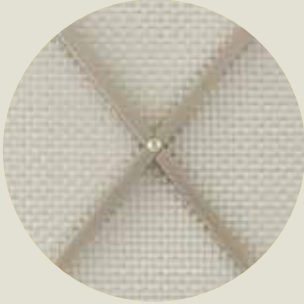
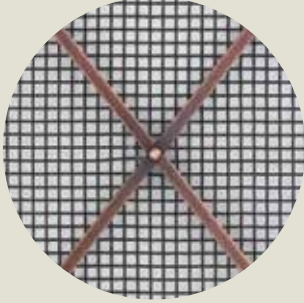
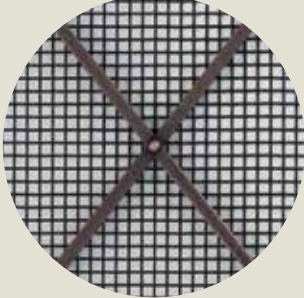
*Combining old-school crimping and trimming
machinery, quality brass and the concentration &
dexterity of each weaver, there is no comparison.*

OXFORD

DECORATIVE GRILLES

FINISHES

Oxford Decorative Grilles are batch finished - please specify by room and to ensure a consistent finish in each room. Please note that backing meshes may not exactly match the grille finish for all finishes as the different types of brass materials respond differently to the finishing process.

	FINISH (SUFFIX)	HAND ASSEMBLED	HAND WOVEN
	POLISHED NICKEL (PNP)	✓	✓
	SATIN NICKEL (SNP)	✓	✗ (USE STAINLESS STEEL)
	ANTIQUÉ COPPER LACQUERED (ACL)	✓	✓
	BRONZE (BZ)	✓	✓

	FINISH (SUFFIX)	HAND ASSEMBLED	HAND WOVEN
	STAINLESS STEEL (SS)	x	✓
	SATIN BRASS LACQUERED OR UNLACQUERED (SBL OR SBU)	✓	✓
	POLISHED BRASS LACQUERED OR UNLACQUERED (PBL OR PBU)	✓	✓
	ANTIQUÉ BRASS LACQUERED (ABL)	✓	✓
	BLACK NICKEL (BLN)	✓	✓



OXFORD

DECORATIVE GRILLES

SPECIFYING

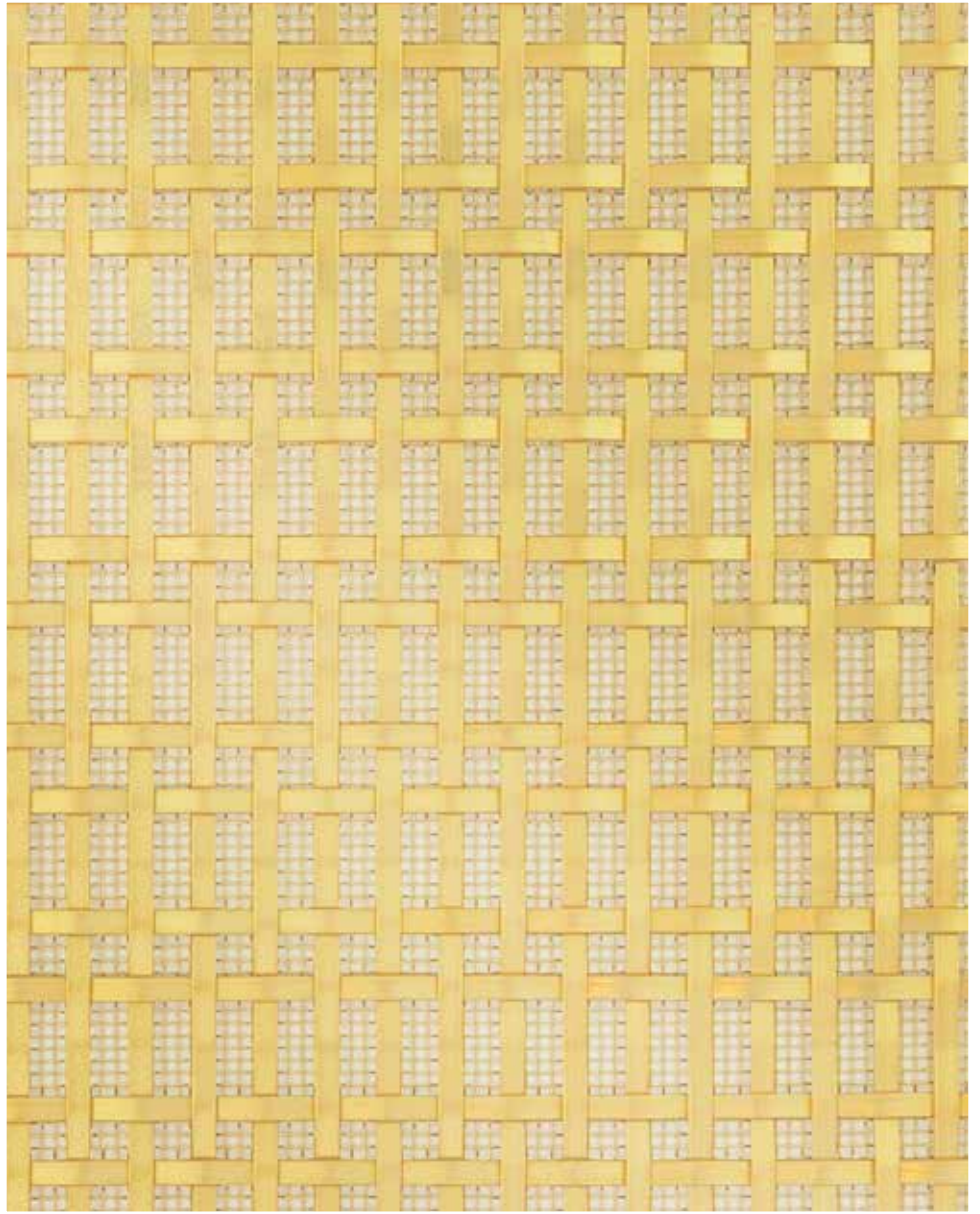
Over the years, we have curated an extensive collection of lifestyle and real product photography to enhance your design experience. This catalogue presents these meticulously captured images, showcasing our products in various real-world applications.

To ensure precision and ease of use, all product images and diagrams within this catalogue have been meticulously scaled at a 1:1 ratio on A4-sized pages. This allows for accurate representation and convenient reference throughout your design and specification process.

OXFORD
DECORATIVE GRILLES

**CASE STUDY: PEDULLA STUDIO
BESPOKE RECORD CABINET**



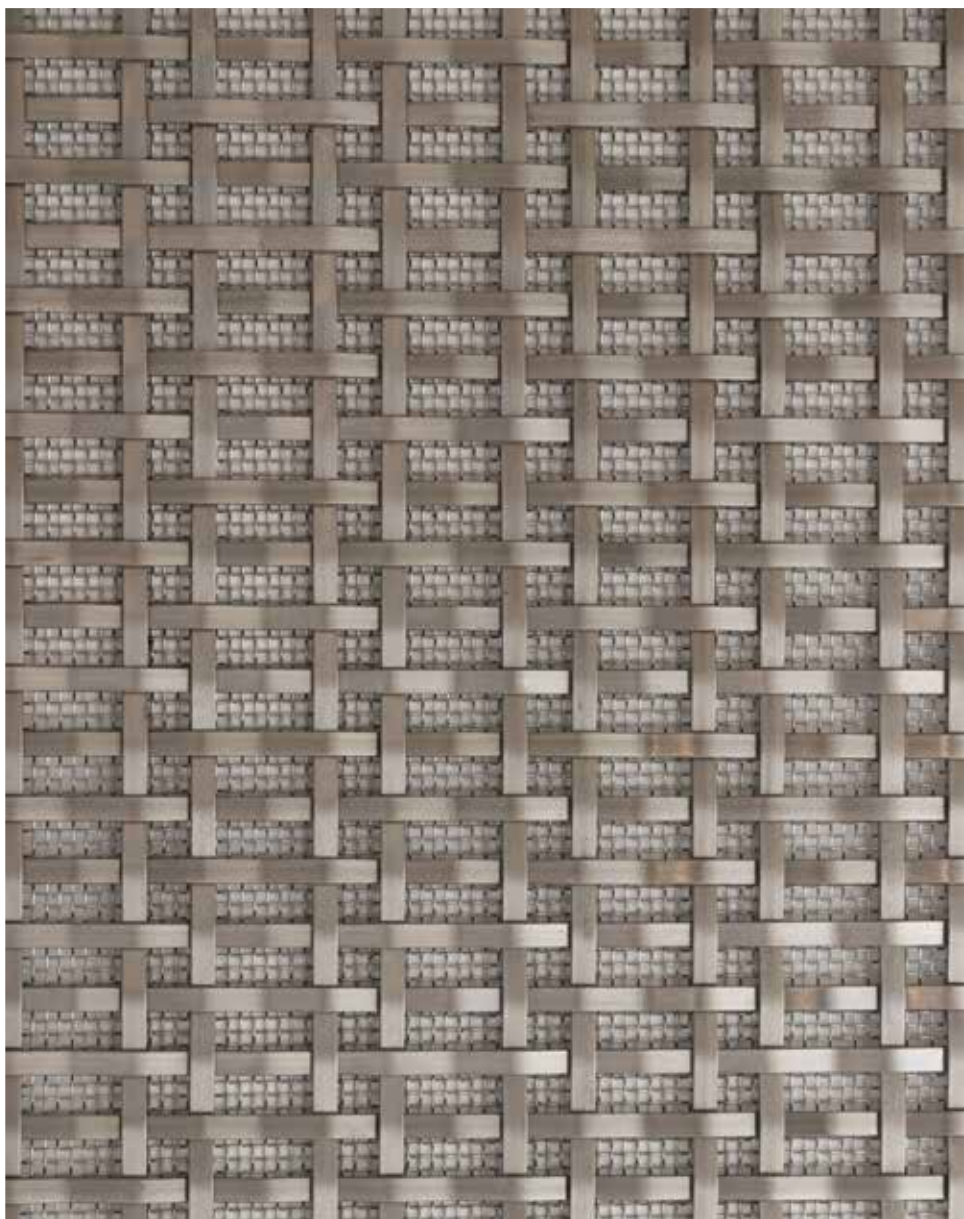


GRILLE - Hand woven rectangular, 3mm plain, 13mm gap,
horizontal in Satin Brass (unlacquered)
Order Code: G-REC-V-PL3-PBU

Credit: Bespoke Record Cabinet
by Pedulla Studio

OXFORD

DECORATIVE GRILLES



GRILLE - Hand woven rectangular, 3mm plain, 13mm gap,
horizontal in Satin Brass (unlacquered) with fine mesh
Order Code: G-REC-H-PL3-FM-SS



Project: Denfair Bar
Photography: Patrick Redmond

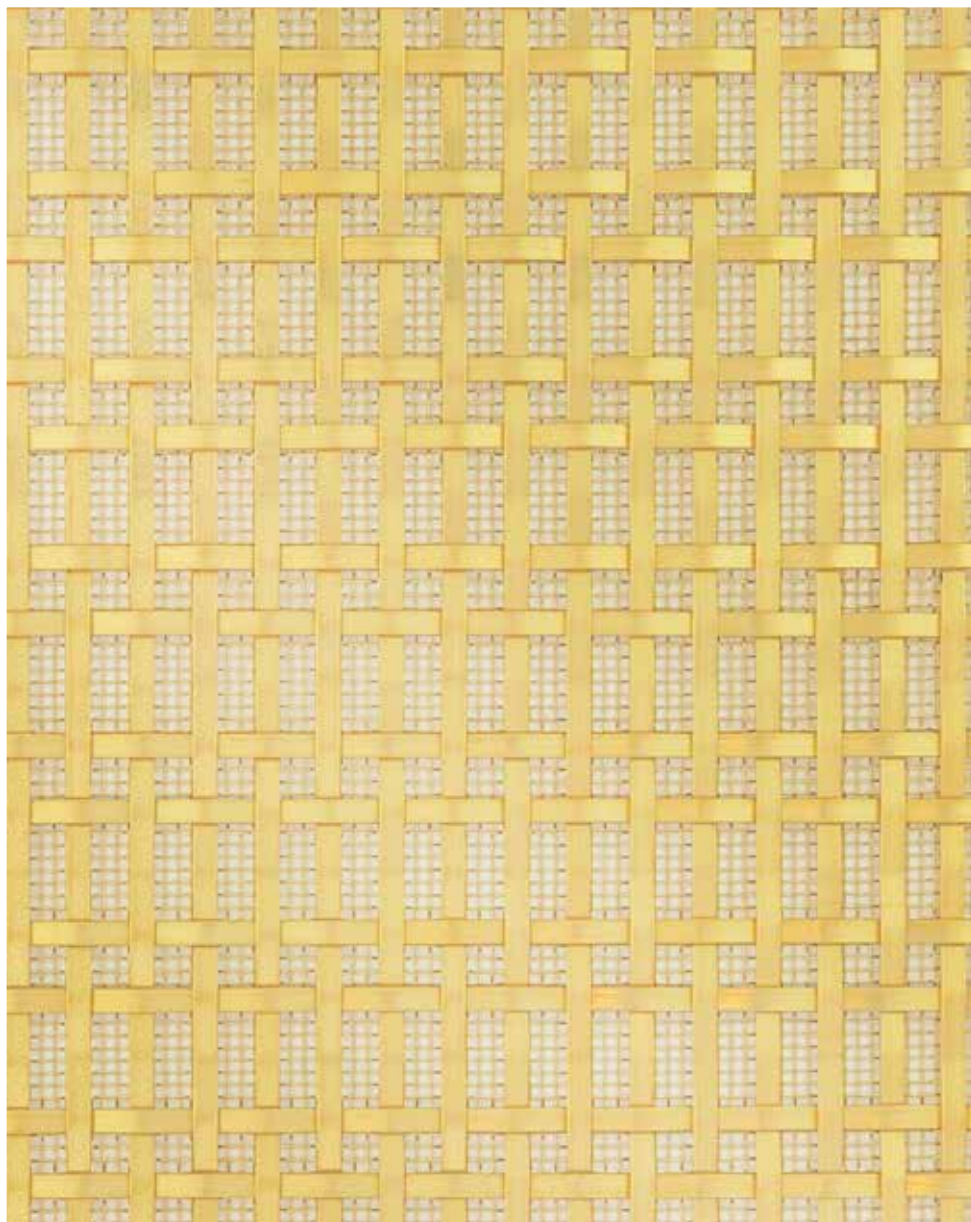
**CASE STUDY:
DENFAIR BAR**



OXFORD

DECORATIVE GRILLES

CASE STUDY:
EPSOM BUNGALOW



GRILLE - Hand woven rectangular, 3mm plain, 13mm gap,
horizontal in Satin Brass (unlacquered)
Order Code: G-REC-V-PL3-PBU

Project: Epsom Bungalow
Cabinetry: Fyfe Kitchens
Photography: Anna Rees



GRILLE - Hand woven rectangular, 3mm plain, 10mm gap, vertical in Polished brass (unlacq)
Order Code: G-REC-V-PL3-NM-PBU



GRILLE - Hand woven rectangular, 3mm plain, 13mm gap,
horizontal in Antique Brass (lacquered) with no backing mesh
Order Code: G-REC-H-PL3-NM-ABL



GRILLE - Hand woven square, 5mm reeded, 13mm gap in
Antique Brass (lacquered) with fine mesh
Order Code: G-SQ-RD5-13-FM-ABL

OXFORD

DECORATIVE GRILLES



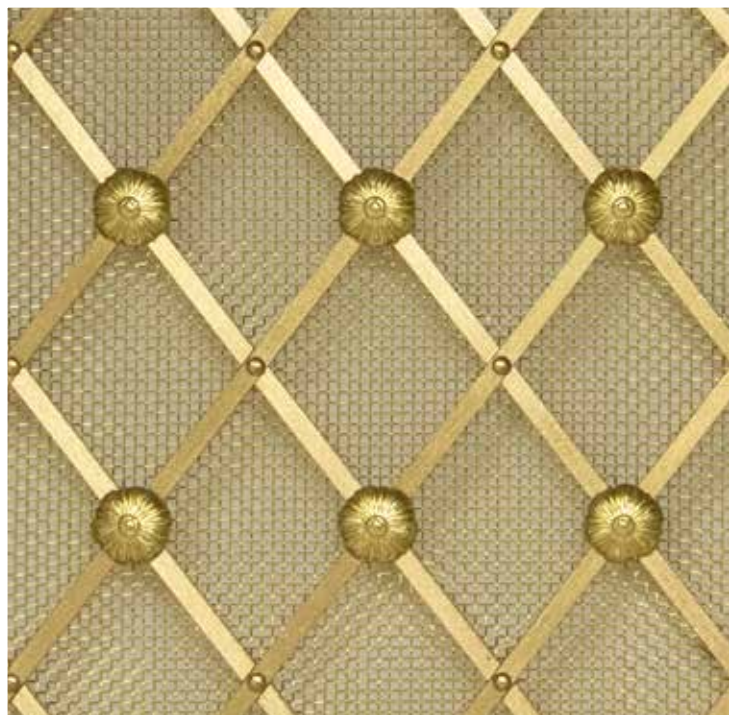
GRILLE - 55mm Diamond with pins
and 1.5mm aperture and no backing mesh
in Polished Nickel finish
Order Code: G-D55-PIN-NM PNP

**CASE STUDY:
LA CORNUE SHOWROOM**

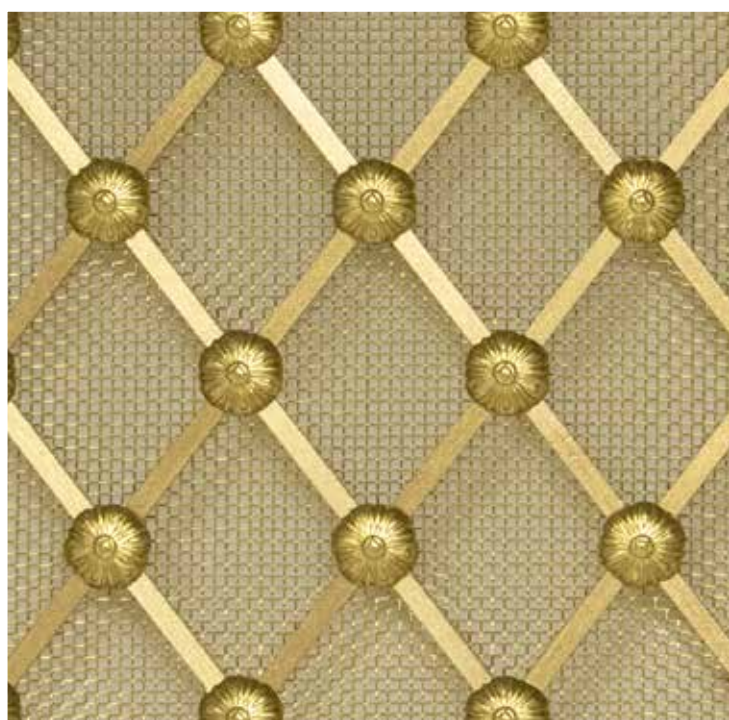


GRILLE - 55mm Diamond with pins
and 1.5mm aperture fine mesh
and Polished Nickel finish
Order Code: G-D55-PIN-FM PNP

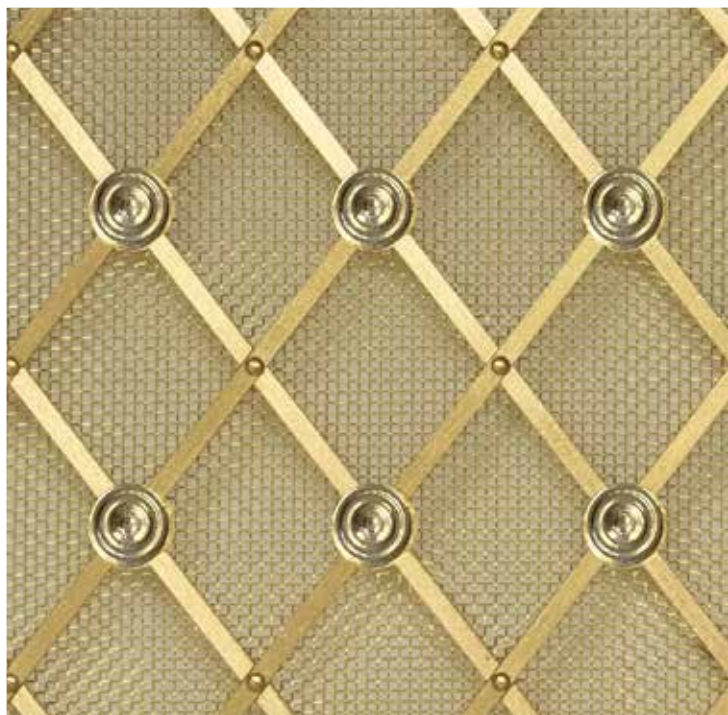
Design: Thomas Hamel
Project: La Cornue - Andi-Co
Photography: Jody Darcy



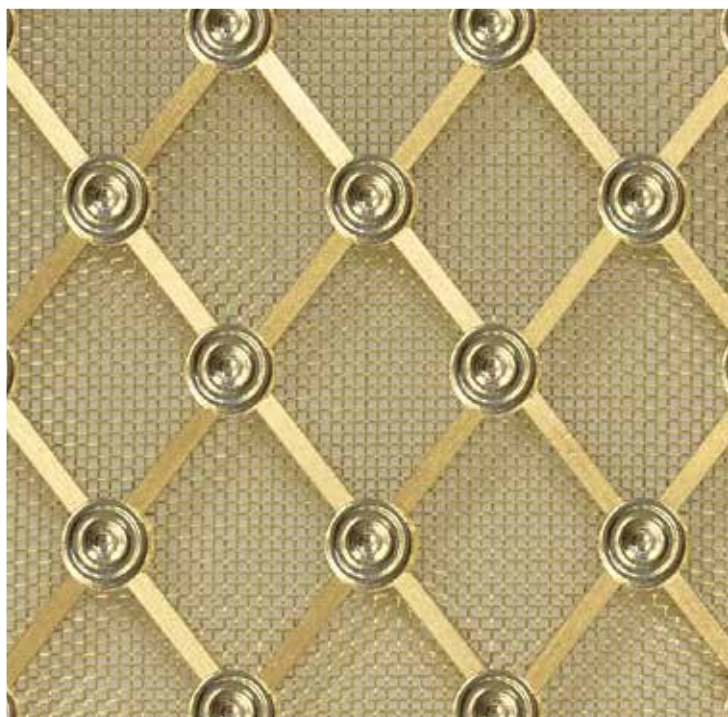
GRILLE - Hand assembled 25mm diamond grille in Satin Brass (lacquered) with alt floral rosettes with 1,5mm aperture fine mesh
Order Code: G-D25-ALT-FLR-FM-SBL



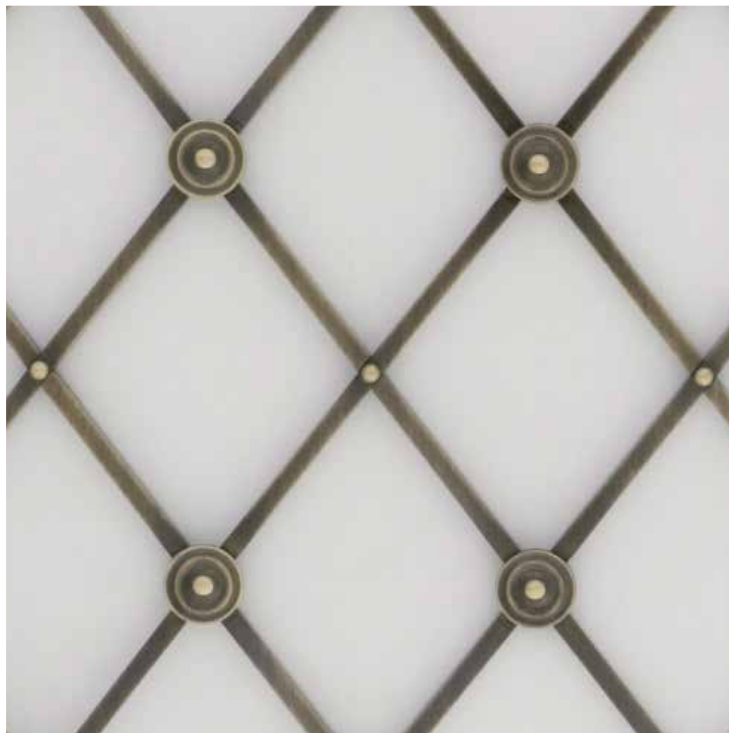
GRILLE - Hand assembled 25mm diamond grille in Satin Brass (lacquered) with all floral rosettes with 1,5mm aperture fine mesh
Order Code: G-D25-ALL-FLR-FM-SBL



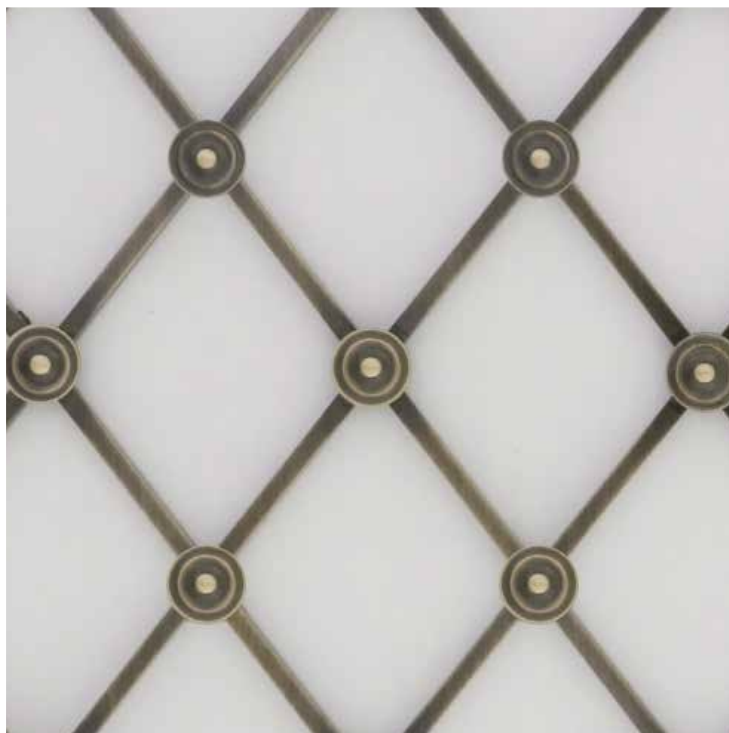
GRILLE - Hand assembled 25mm diamond grille in Satin Brass (lacquered) with alt plain rosettes with 1,5mm aperture fine mesh
Order Code: G-D25-ALT-PLN-FM-SBL



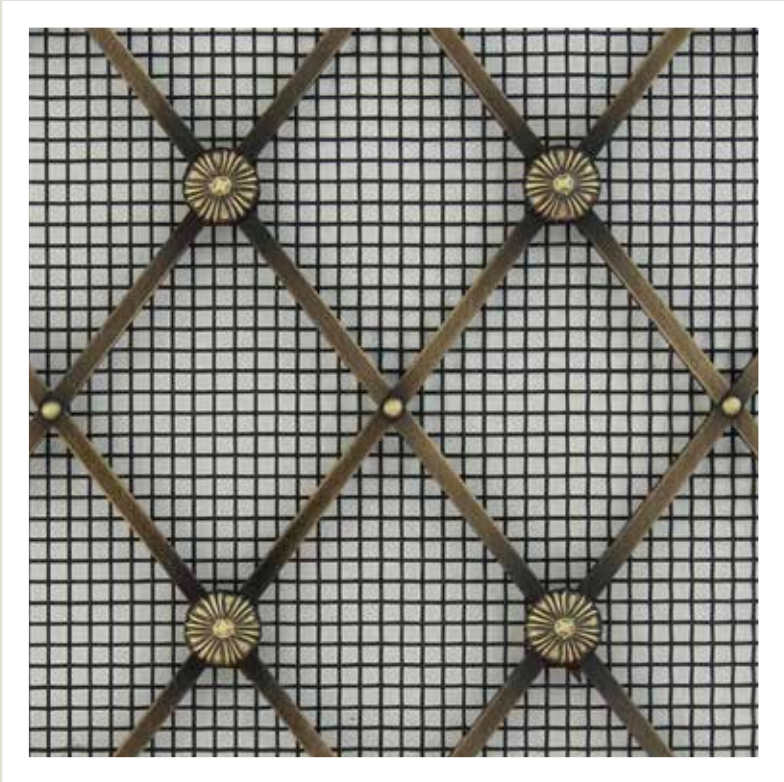
GRILLE - Hand assembled 25mm diamond grille in Satin Brass (lacquered) with all plain rosettes with 1,5mm aperture fine mesh
Order Code: G-D25-ALL-PLN-FM-SBL



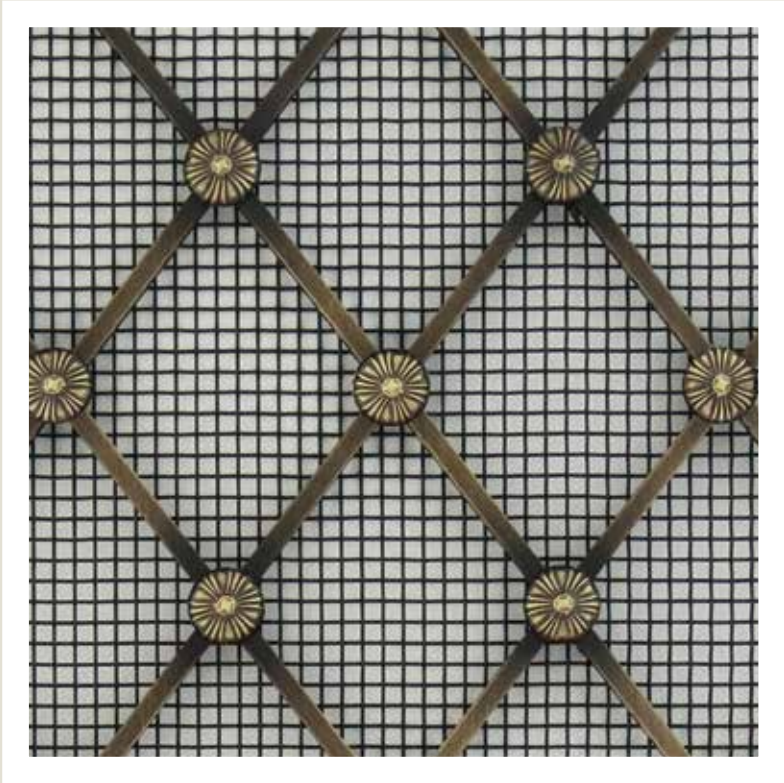
GRILLE - Hand assembled 41mm diamond grille with alternate plain rosettes in Antique Brass (lacquered) finish with no backing mesh
Order Code: G-D41-ALT-PLN-NM-ABL



GRILLE - Hand assembled 41mm diamond grille with all plain rosettes in Antique Brass (lacquered) finish with no backing mesh
Order Code: G-D41-ALL-PLN-NM-ABL



GRILLE - 41mm Diamond, alternate rosettes in
Antique Brass (lacquered) with open mesh
Order Code: G-D41-ALT-FLR-OM-ABL



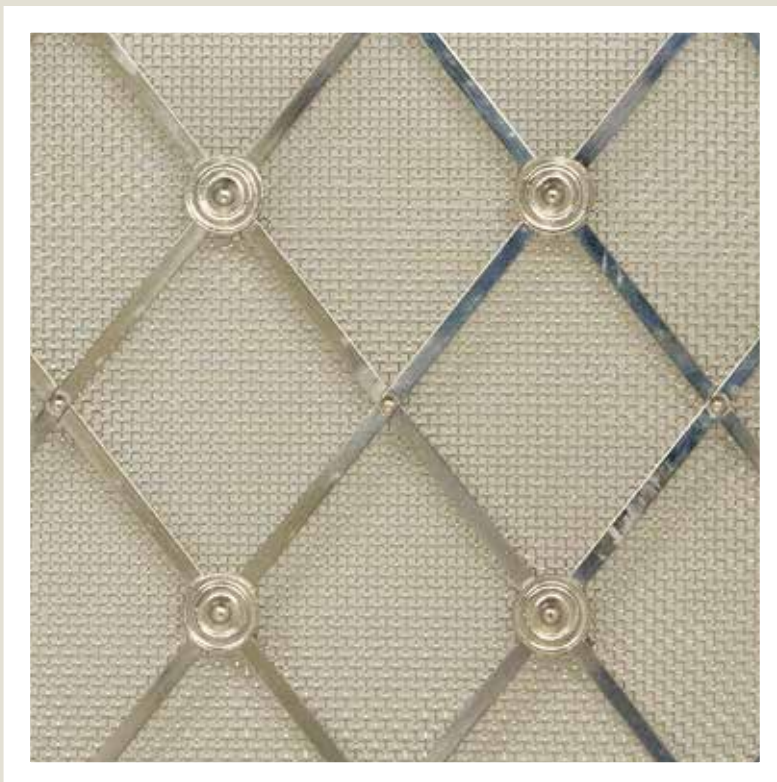
GRILLE - 41mm Diamond, alternate rosettes in
Antique Brass (lacquered) with open mesh
Order Code: G-D41-ALL-FLR-OM-ABL



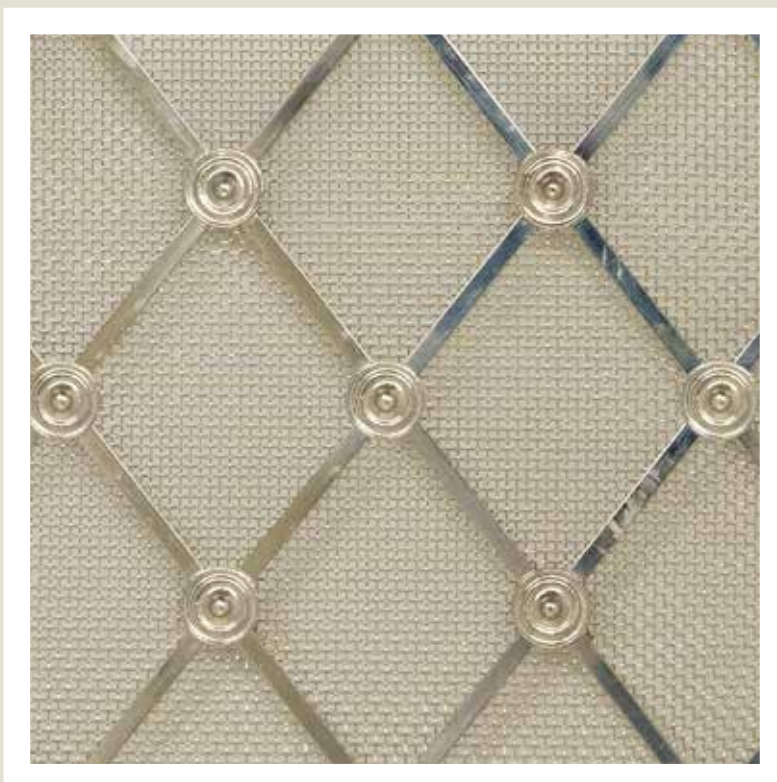
GRILLE - Hand assembled 41mm diamond grille with alternate plain rosettes in Antique Brass (lacquered) finish with 3mm open mesh
Order Code: G-D41-ALT-PLN-OM-ABL



GRILLE - Hand assembled 41mm diamond grille with all plain rosettes in Antique Brass (lacquered) finish with 3mm open mesh
Order Code: G-D41-ALL-PLN-OM-ABL



GRILLE - Hand assembled 41mm diamond grille with alternate plain rosettes in Polished Nickel finish with fine mesh
Order Code: G-D41-ALT-PLN-FM-PNP



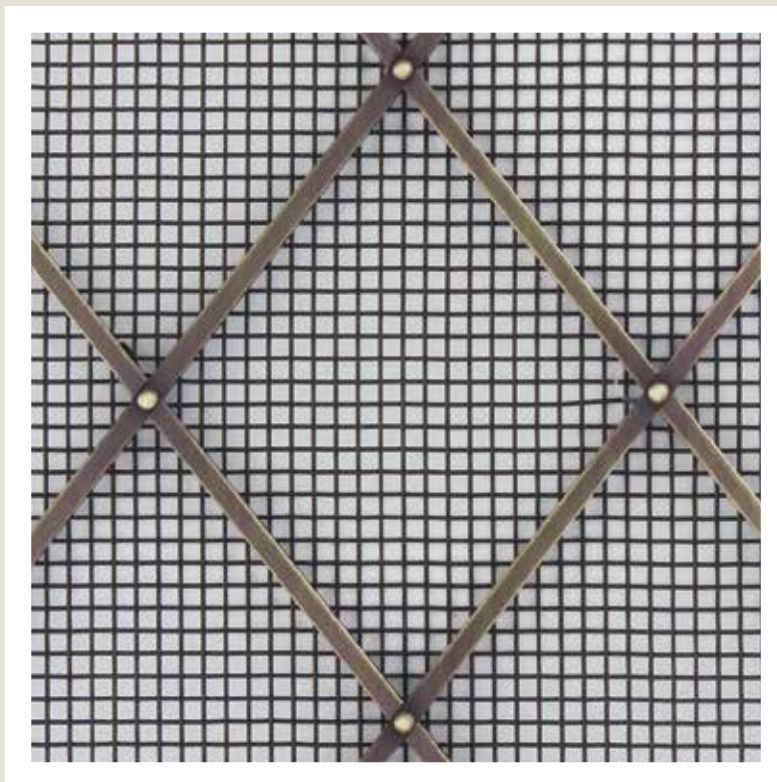
GRILLE - Hand assembled 41mm diamond grille with all plain rosettes in Polished Nickel finish with 1.5mm aperture fine mesh
Order Code: G-D41-ALL-PLN-FM-PNP



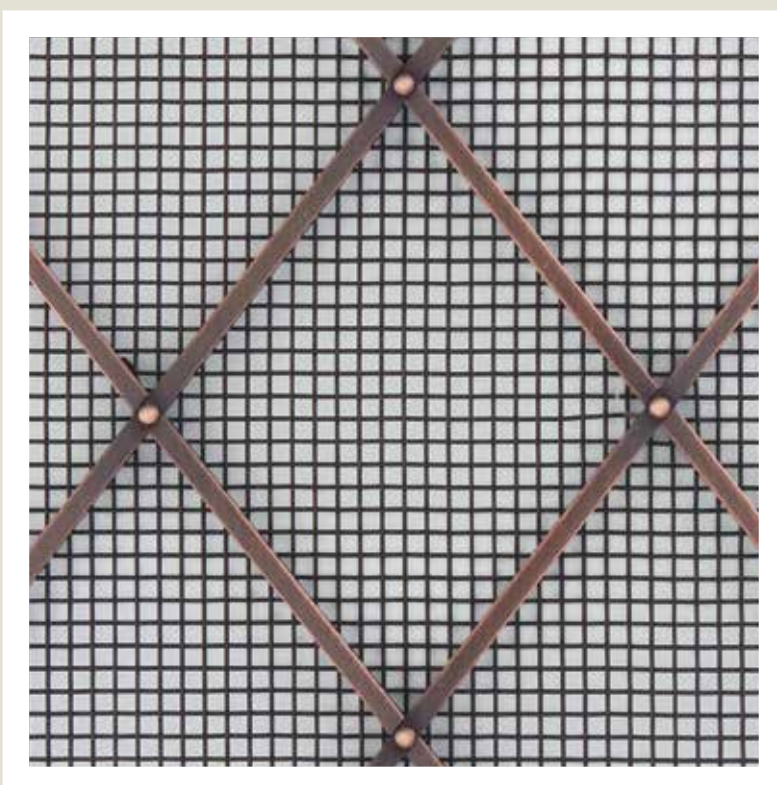
GRILLE - 55mm Diamond, pin heads in
Polished Nickel with 3mm aperture open mesh
Order Code: G-D55-PIN-OM-PNP



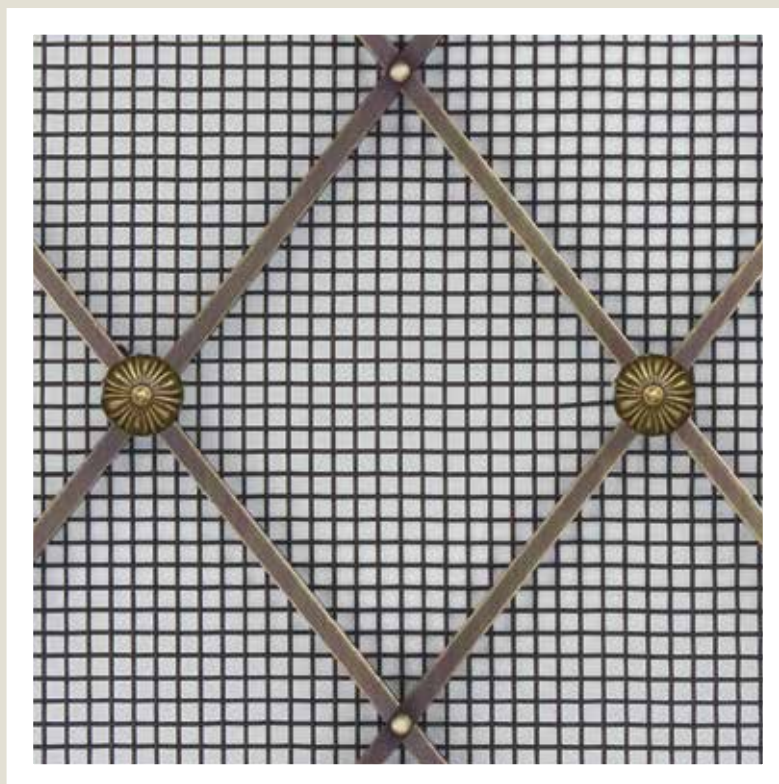
GRILLE - 55mm Diamond, pin heads in
Polished Nickel with 1.5mm aperture fine mesh
Order Code: G-D55-PIN-FM-PNP



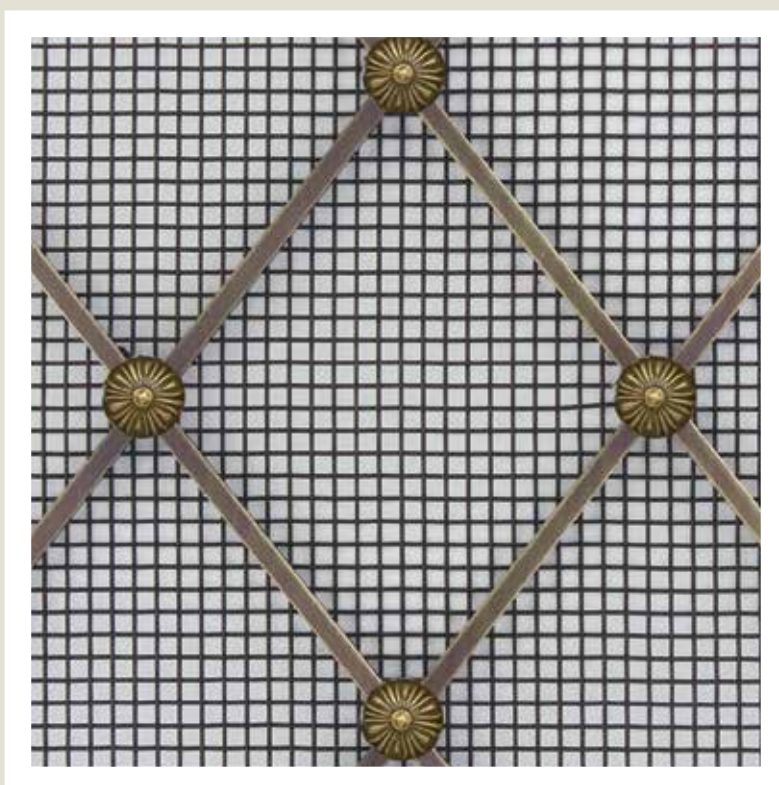
GRILLE - 55mm Diamond, pin heads in
Antique Brass (lacquered) with 3mm aperture open mesh
Order Code: G-D55-PIN-OM-ABL



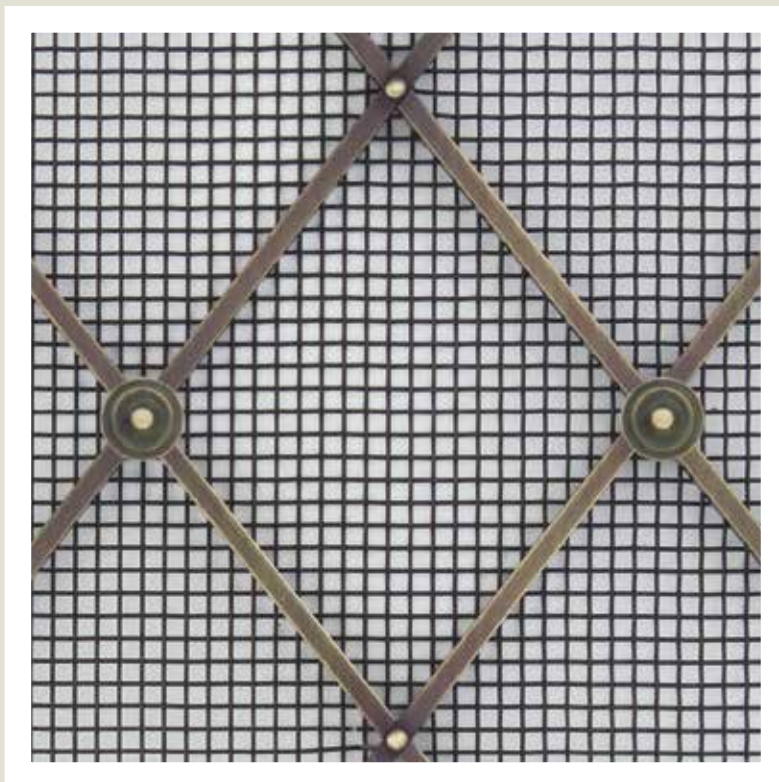
GRILLE - 55mm Diamond, pin heads in
Antique Copper (lacquered) with 3mm aperture open mesh
Order Code: G-D55-PIN-OM-ACL



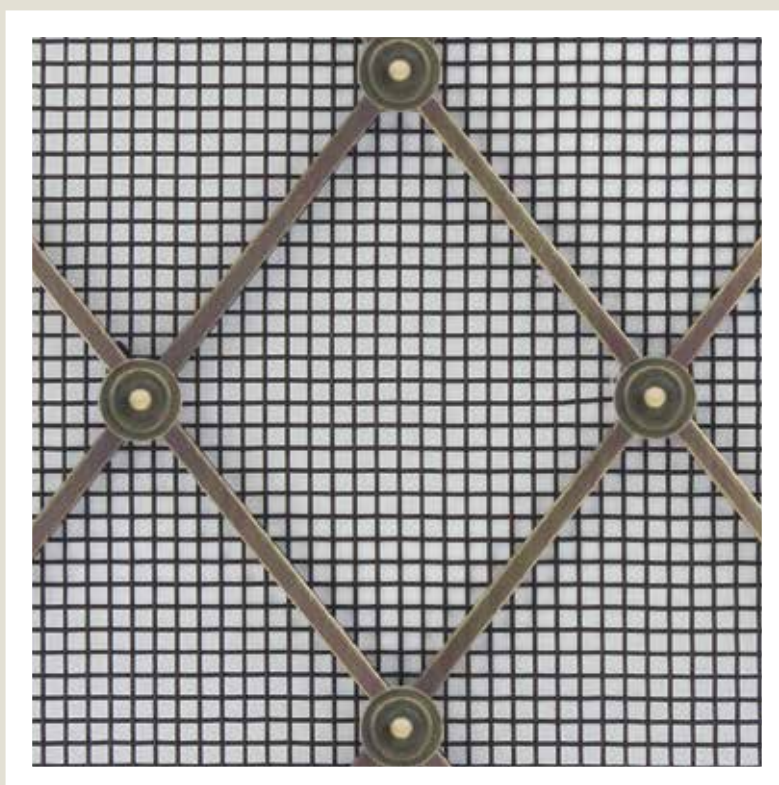
GRILLE - 55mm Diamond, alt. floral rosettes in
Antique Brass (lacquered) with 3mm aperture open mesh
Order Code: G-D55-ALT-FLR-OM-ABL



GRILLE - 55mm Diamond, all floral rosettes in
Antique Brass (lacquered) with 3mm aperture open mesh
Order Code: G-D55-ALL-FLR-OM-ABL



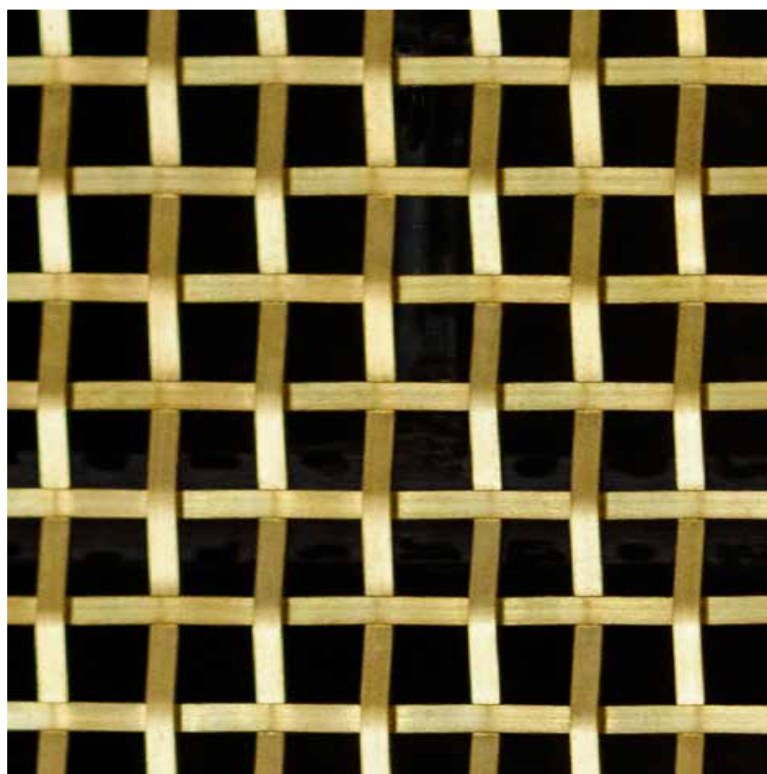
GRILLE - 55mm Diamond, alt. plain rosettes in
Antique Brass (lacquered) with 3mm aperture open mesh
Order Code: G-D55-ALT-PLN-OM-ABL



GRILLE - 55mm Diamond, all plain rosettes in
Antique Brass (lacquered) with 3mm aperture open mesh
Order Code: G-D55-ALL-PLN-OM-ABL

OXFORD

DECORATIVE GRILLES

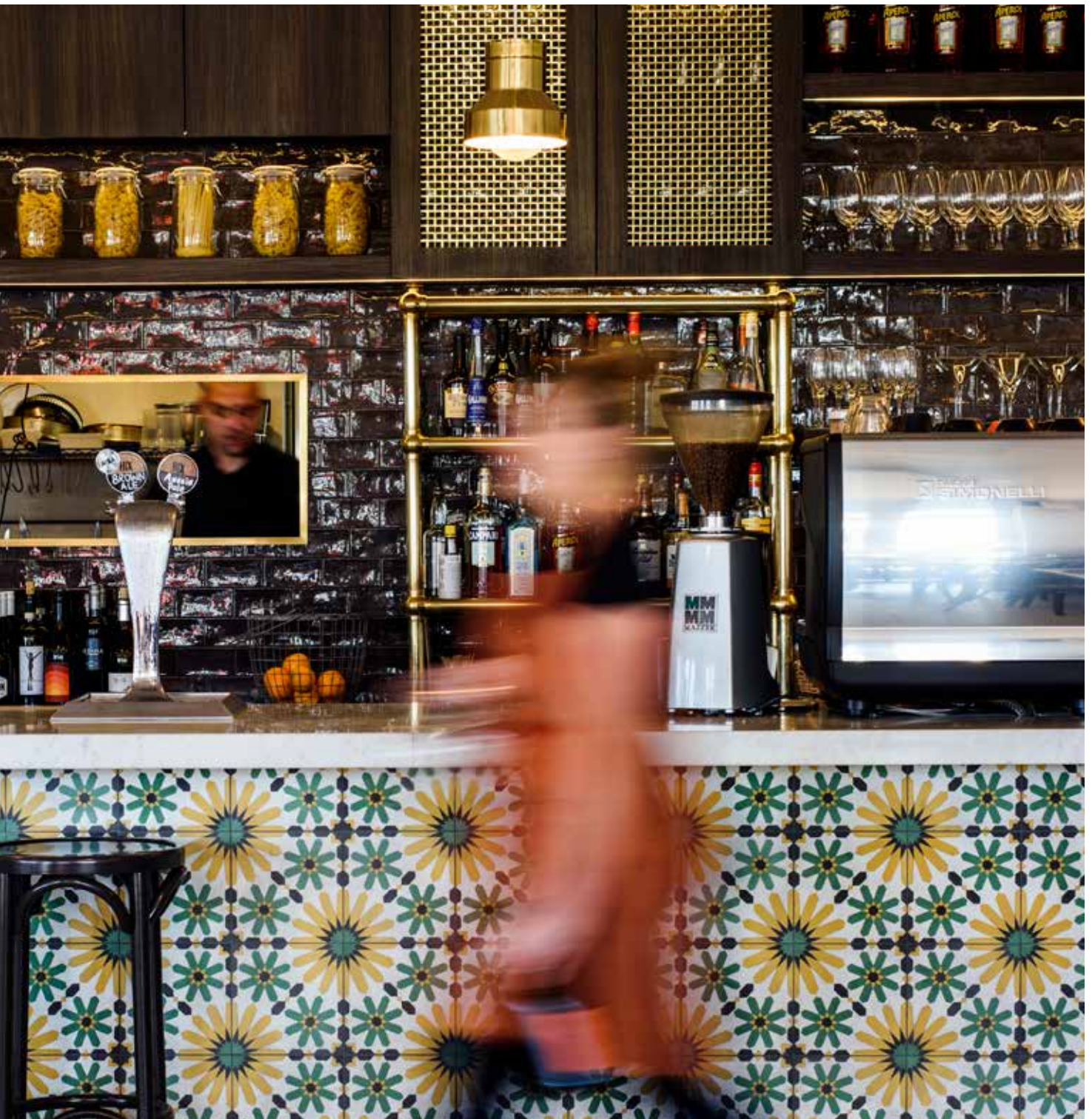


GRILLE - Hand woven square, 3mm plain,
19mm gap in Polished Brass (lacquered)
Order Code: G-SQ-PL3-19-PBL



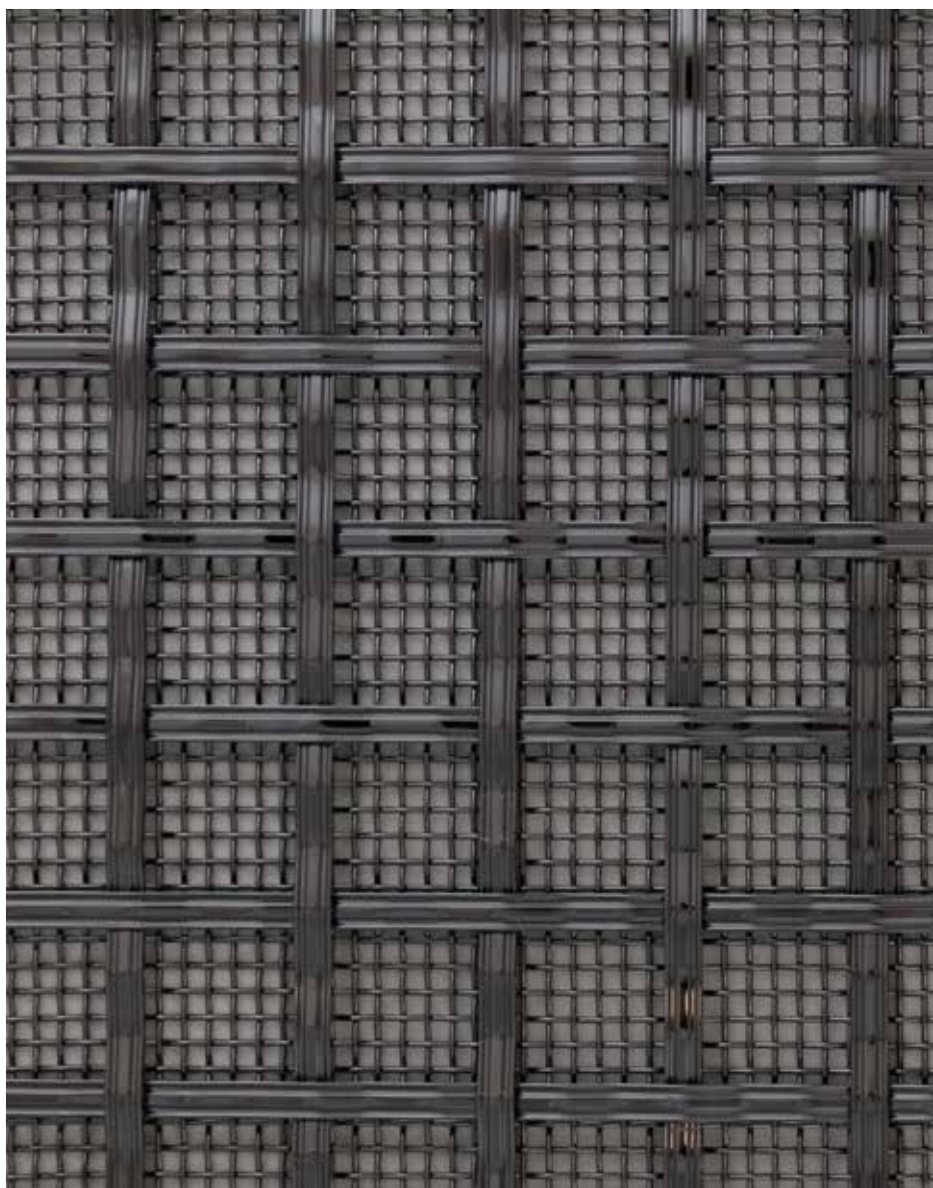
Design: Kate Walker Design
Project: Volpino Pizzeria
Photography: Brent Lukey.

CASE STUDY:
VOLPINO PIZZERIA



OXFORD

DECORATIVE GRILLES



GRILLE - Hand woven 5mm reeded square 19mm aperture
in Black Nickel finish with 3mm open mesh
Order Code: G-HW-SQ-RD5-19-BLN

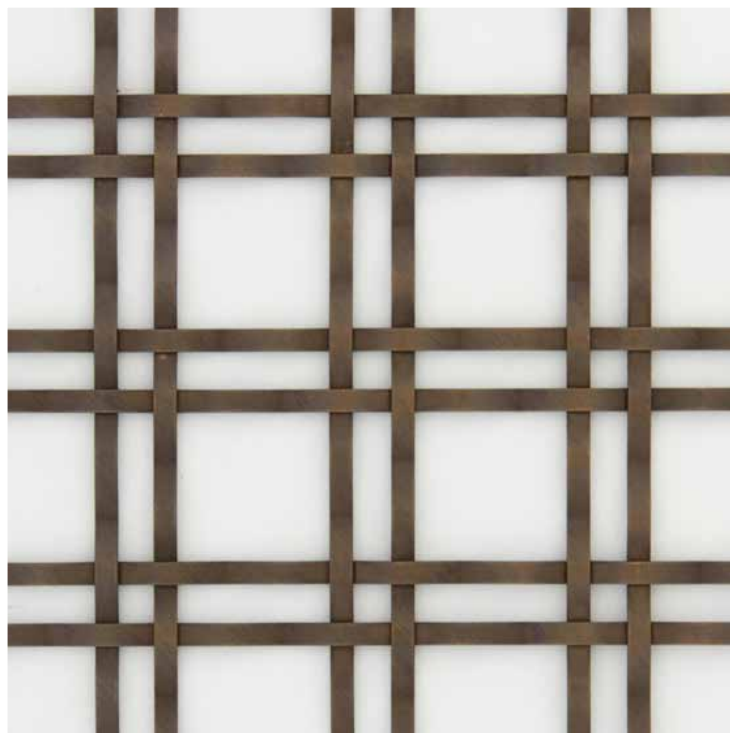


Project: Elsternwick
Design: Patrick Meneguzzi Interior Design
Photography: Matt Moore

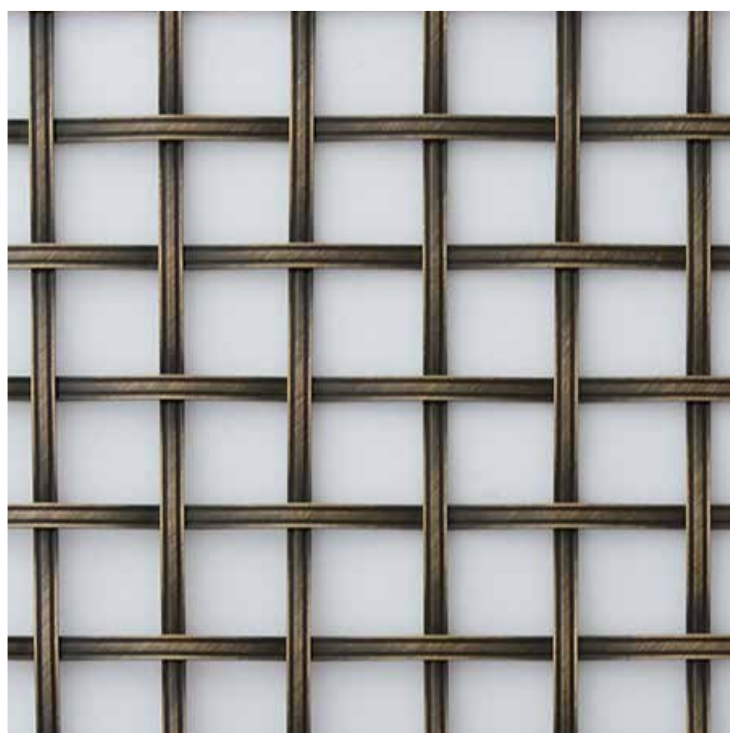
**CASE STUDY:
ELSTERNWICK RESIDENCE**



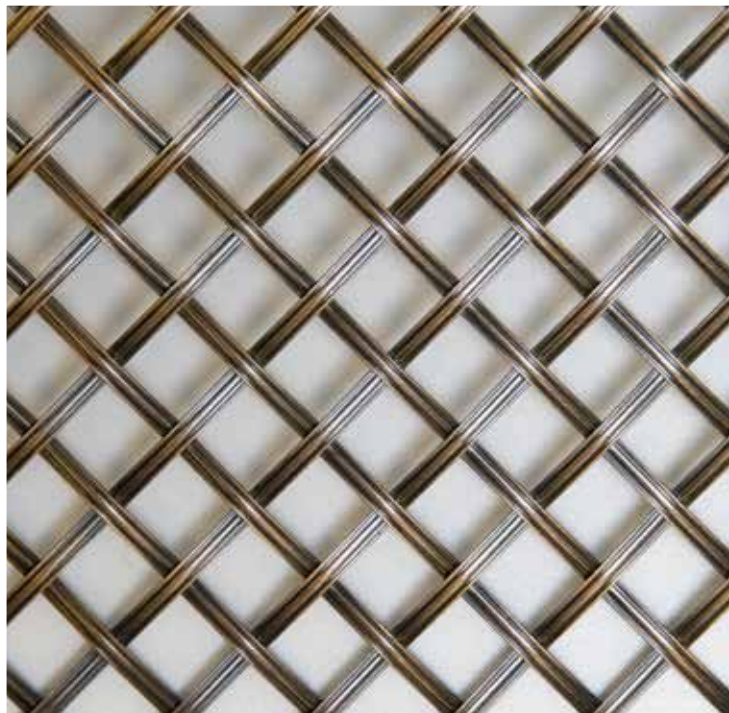
GRILLE - Hand woven 5mm reeded square 25mm aperture
in Black Nickel finish with 3mm open mesh
Order Code: G-HW-SQ-RD5-25-BLN



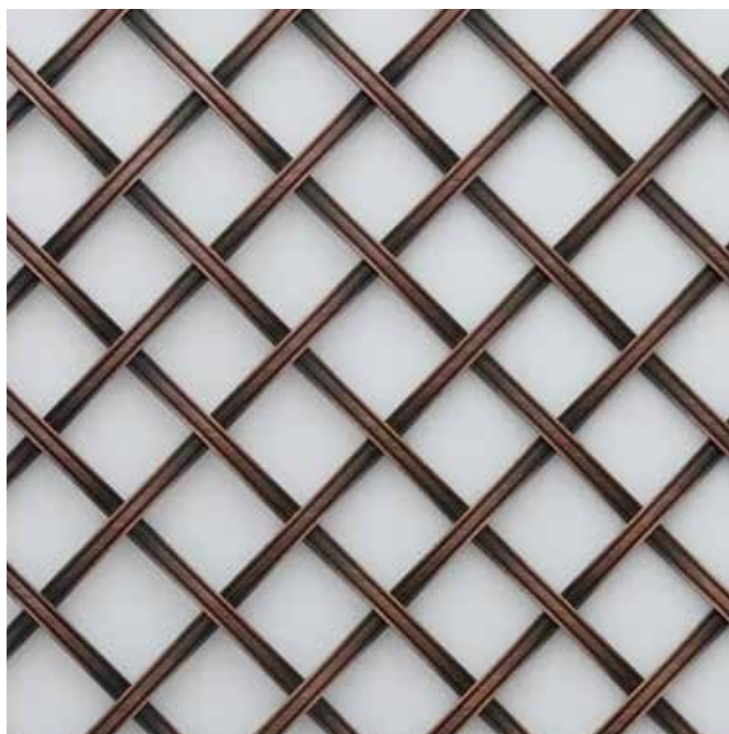
GRILLE - Hand woven double square, 3mm reeded,
19mm gap in Bronze with no backing mesh
Order Code: G-DSQ-PL3-19-NM-BZ



GRILLE - Hand woven square, 3mm reeded,
1mm gap in Antique Brass (lacquered) with no backing mesh
Order Code: G-SQ-RD3-19-NM-ABL



GRILLE - Hand woven diamond, 3mm reeded,
13=0mm gap in Antique Brass (lacquered) and no backing mesh
Order Code: G-DIA-RD3-10-NM-ABL



GRILLE - Hand woven diamond, 3mm reeded,
13mm gap in Antique Copper (lacquered) and no backing mesh
Order Code: G-DIA-RD3-13-ACL

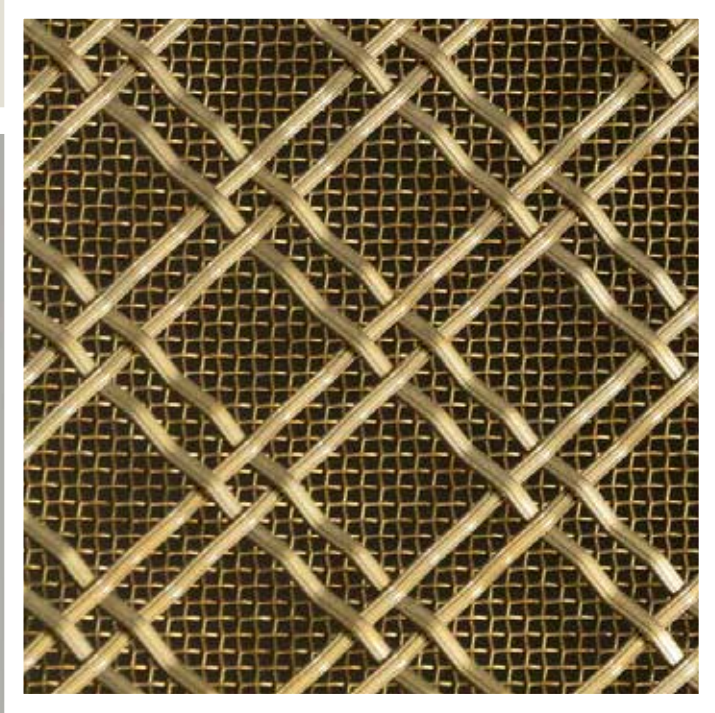
OXFORD

DECORATIVE GRILLES

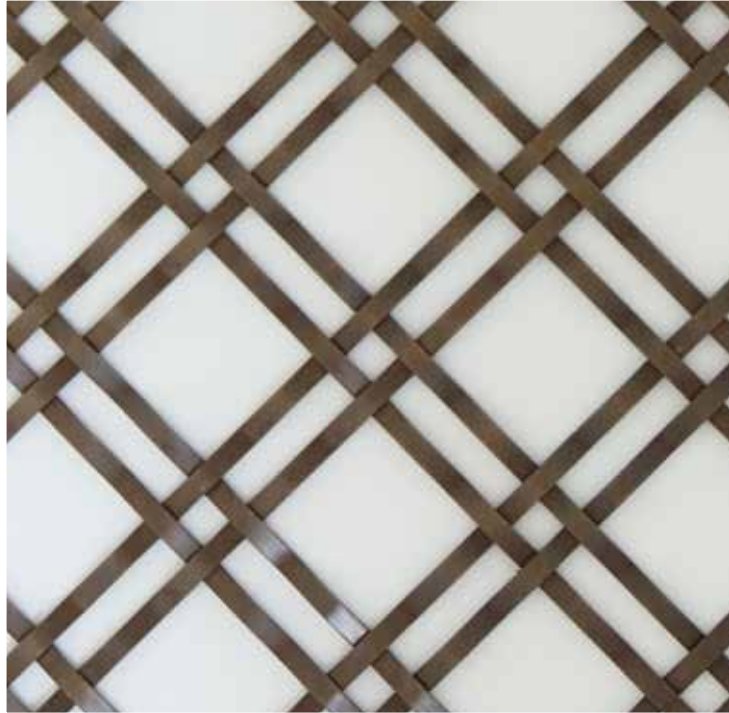


GRILLE - Handwoven double diamond reeded 3mm with 25mm gap in
Polished Brass (lacquered) finish and 3mm aperture open mesh
Order Code: G-DDIA-RD3-25-OM-PBL

**CASE STUDY:
MILLAR POINT RESIDENCE**



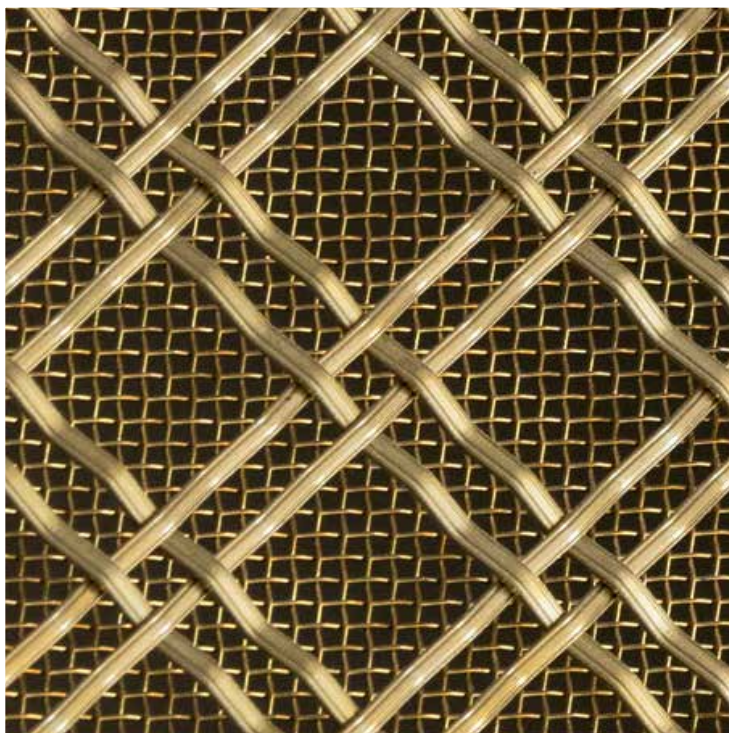
Design: Studio Duo Architecture
Photography: Brigid Arnott



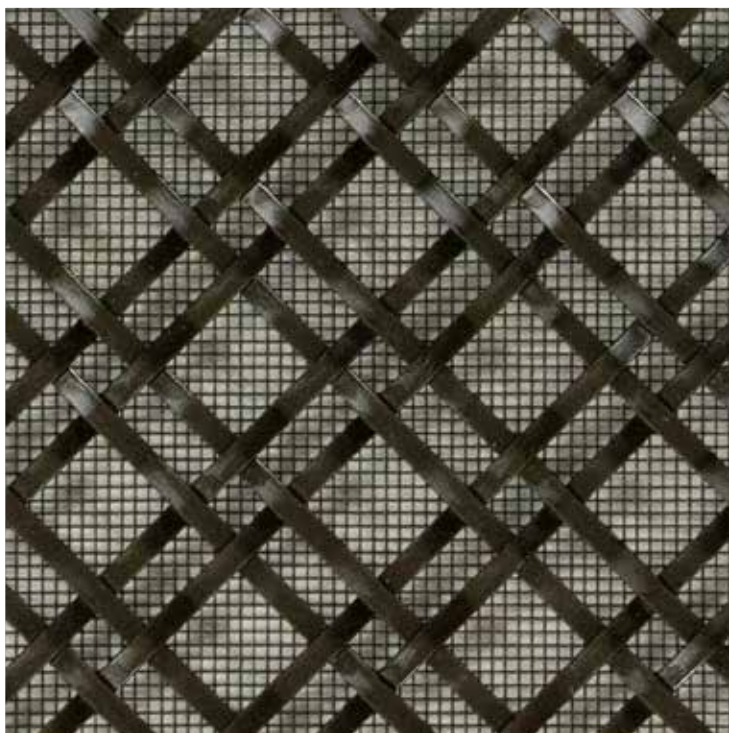
GRILLE - Hand woven double diamond, 3mm plain, 19mm gap
in Bronze (lacquered)
Order Code: G-DDIA-PL3-19-BZ



GRILLE - Hand woven diamond, 3mm plain, 25mm gap
in Polished Brass (lacquered)
Order Code: G-DIA-RD3-25-FM-PBL



GRILLE - Hand woven double diamond, 3mm reeded, 25mm gap
in Polished Brass (lacquered) with 3mm aperture open mesh
Order Code: G-DDIA-RD3-25-OM-PBL



GRILLE - Hand woven double diamond, 3mm plain, 13mm gap
in Bronze (lacquered)
Order Code: G-DDIA-PL3-13-FM-BZ

OXFORD

DECORATIVE GRILLES

ORDERING

To order Oxford Grilles for your project please complete the product order form and accompany this with the main order form at the rear of this catalogue.

MINIMUM SIZE:

Each individual grille piece that is specified smaller than 300mm x 300mm will be charged individually at the cost of a 300mm x 300mm size piece.

MAXIMUM SIZE:

The maximum size for hand woven grilles is 700 x 1200mm. Patterns of the grilles are always centred. These grilles are custom made to specific size and cannot be easily trimmed on-site.

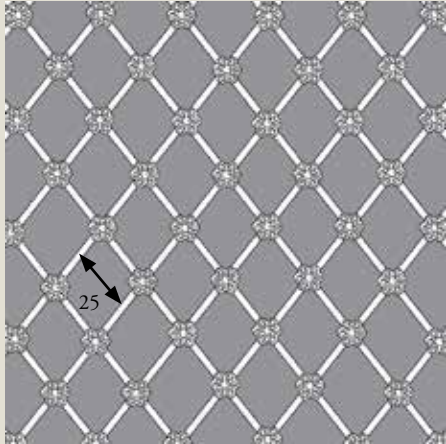
CUSTOM OVERSIZE:

The maximum size for shipping is 1500 on the long side. Any grilles requested between 1200-1500 on longest side, and/or over 700 on the shorter side will need to be reviewed on a case by case basis due to manufacturing and plating constraints. Oversize orders will incur one \$150 DHL surcharge.

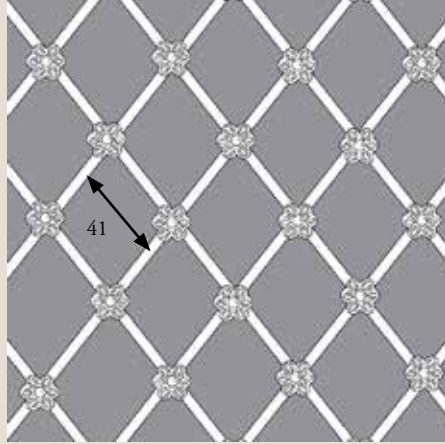
DIAMOND HAND ASSEMBLED GRILLES

The depth of hand assembled grilles is about 3.5 to 4mm composed of 3mm solid brass square rod plus either 0.5mm for fine mesh or 1mm for course mesh. When rosettes are specified, they are not placed within 20mm of the grille edge to allow for fixing into a rebate.

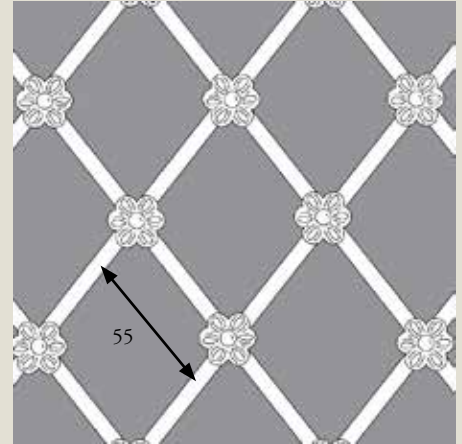
APERTURE SIZES:



D25 DIAMOND 25mm



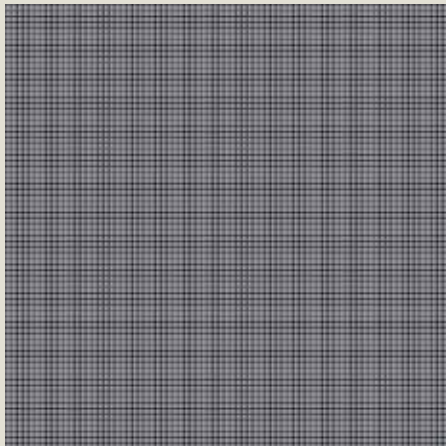
D41 DIAMOND 41mm



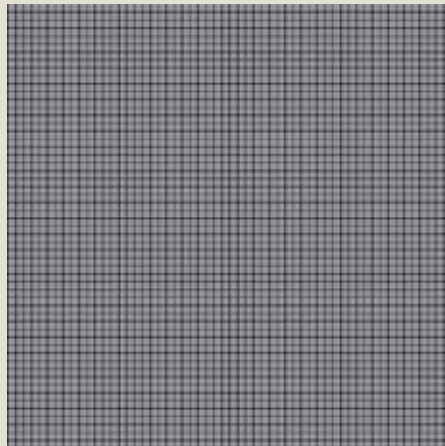
D55 DIAMOND 55mm

TYPE OF BACKING MESH:

Available in Brass in any finish or Stainless Steel



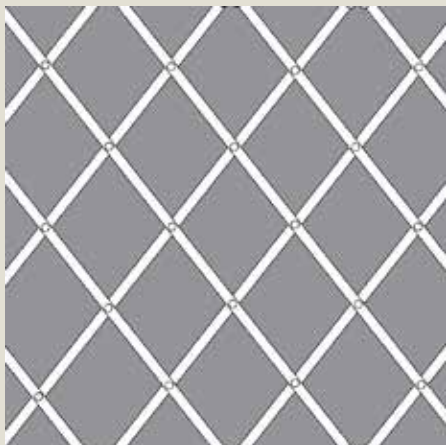
Fine Mesh 1.5mm Square



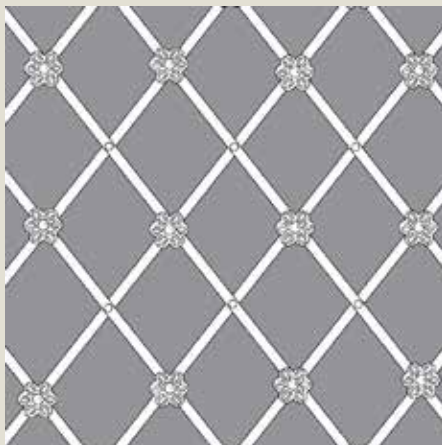
Open Mesh 3mm Square Holes

No mesh

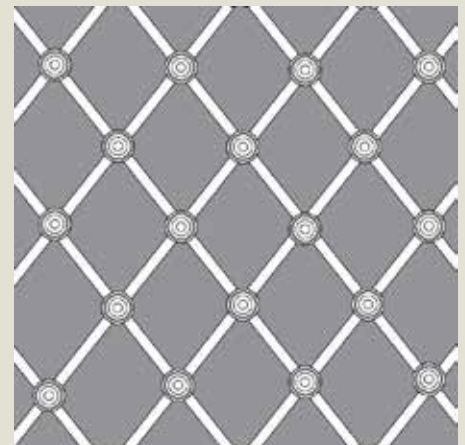
LAYOUT OF ROSETTES:



None, just pinheads



On alternative intersections



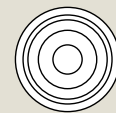
On every intersection

TYPE OF ROSETTE:

Hand assembled grilles are fixed together with plain pins or rosettes on pins which present to the front side. On the rear these pins are bent over and secure the mesh.



FLORAL rosettes



PLAIN rosettes



PIN (No rosettes)

NOTE: All drawings are indicative only.

DIAMOND HAND ASSEMBLED GRILLES

MINIMUM SIZE:

Each individual grille piece that is specified smaller than 300mm x 300mm will be charged individually at the cost of a 300mm x 300mm size piece.

MAXIMUM SIZE:

The maximum size for hand assembled grilles is 700 x 1200mm. Patterns of the grilles are always centred. These grilles are custom made to specific size and cannot be easily trimmed on-site.

CUSTOM OVERSIZE: The maximum size for shipping is 1500 on the long side. Any grilles requested between 1200-1500 on longest side, and/or over 700 on the shorter side will need to be reviewed on a case by case basis due to manufacturing and plating constraints. Oversize orders will incur one \$150 DHL surcharge.

ORDERING: Please tick one of each of the following options:

1. DIAMOND GRILLE APERTURE SIZE:

- 25mm (G-D25)
41mm (G-D41)
55mm (G-D55)

2. ROSETTES:

- Floral rosettes on alternate intersections (ALT-FLR)
Floral rosettes on all intersections (ALL-FLR)
Plain rosettes on alternate intersections (ALT-PLN)
Plain rosettes on all intersections (ALL-PLN)
Pinheads on all intersections only (PIN)

3. BACKING MESH (soldered to grille)

- Fine Mesh 1.5mm Square (FM)
Open Mesh 3mm Square Holes (OM)
No Mesh (NM)

4. CHOOSE YOUR FINISH:

- Polished Brass Lacquered (PBL)
Polished Brass Unlacquered (PBU)
Satin Brass Lacquered (SBL)
Satin Brass Unlacquered (SBU)
Antique Brass Lacquered (ABL)
Polished Nickel (PNP)
Black Nickel (BLN)
Satin Nickel* (SNP)
Bronze (BZ)
Stainless Steel** (SS) N/A
Antique Copper Lacquered (ACL)

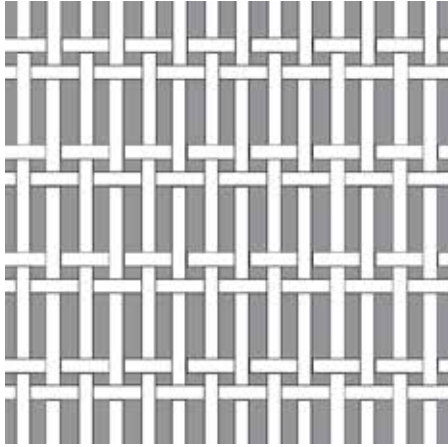
NOTE:

*These grilles are supplied with matching finish on the mesh except for Satin Nickel that is supplied with Stainless steel backing mesh.

**Stainless Steel grilles are not available in this design.

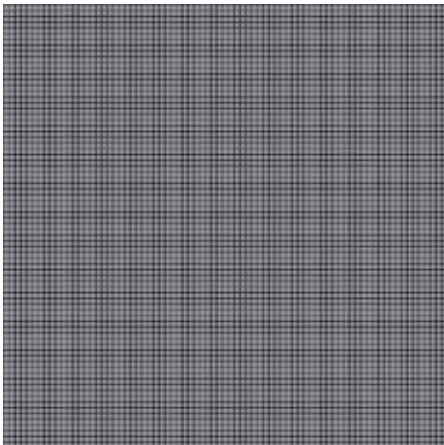
PLEASE ATTACH THIS ORDERING SHEET WITH THE MAIN ORDER FORM AT REAR OF THIS CATALOGUE.

STYLE OF GRILLE:

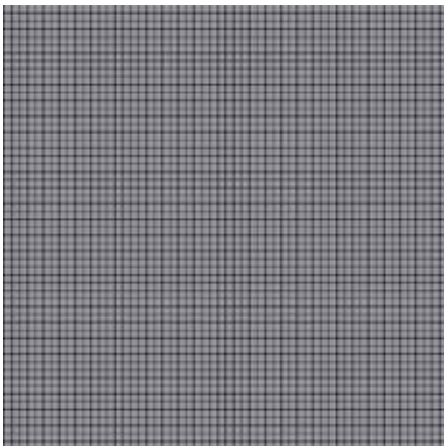


HAND-WOVEN DOUBLE RECTANGLE - VERTICAL
Aperture: 3mm x 3mm then 10mm x 3mm
(G-REC-V)

TYPE OF BACKING MESH:



Fine Mesh 1.5mm Square



Open Mesh 3mm Square Holes

NOTE: All drawings are indicative only.

HAND WOVEN DOUBLE RECTANGLE PLAIN VERTICAL GRILLES

MINIMUM SIZE:

Each individual grille piece that is specified smaller than 300mm x 300mm will be charged individually at the cost of a 300mm x 300mm size piece.

MAXIMUM SIZE:

The maximum size for hand woven grilles is 700 x 1200mm. Patterns of the grilles are always centred. These grilles are custom made to specific size and cannot be easily trimmed on-site.

CUSTOM OVERSIZE: The maximum size for shipping is 1500 on the long side. Any grilles requested between 1200-1500 on longest side, and/or over 700 on the shorter side will need to be reviewed on a case by case basis due to manufacturing and plating constraints. Oversize orders will incur one \$150 DHL surcharge.

Please tick one of each of the following options:

1. CHOOSE YOUR METAL STRIP WEAVING WIDTH:

Plain 3mm Strip (G-REC-V-PL3)

2. BACKING MESH (soldered to grille)

Fine Mesh 1.5mm Square (FM)

Open Mesh 3mm Square Holes (OM)

No Mesh (NM)

3. CHOOSE YOUR FINISH:

- | | | |
|----------------------------|-------|--------------------------|
| Polished Brass Lacquered | (PBL) | <input type="checkbox"/> |
| Polished Brass Unlacquered | (PBU) | <input type="checkbox"/> |
| Satin Brass Lacquered | (SBL) | <input type="checkbox"/> |
| Satin Brass Unlacquered | (SBU) | <input type="checkbox"/> |
| Antique Brass Lacquered | (ABL) | <input type="checkbox"/> |
| Polished Nickel | (PNP) | <input type="checkbox"/> |
| Black Nickel | (BLN) | <input type="checkbox"/> |
| Satin Nickel* | (SNP) | N/A |
| Bronze | (BZ) | <input type="checkbox"/> |
| Stainless Steel | (SS) | <input type="checkbox"/> |
| Antique Copper Lacquered | (ACL) | <input type="checkbox"/> |

NOTE:

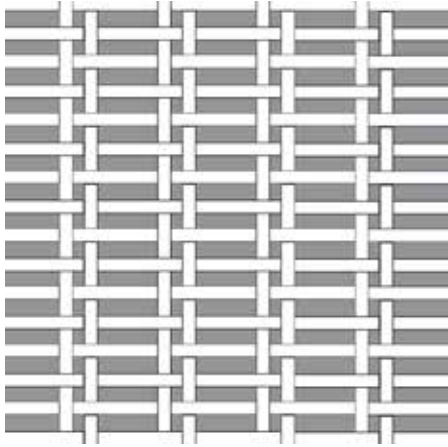
*Satin Nickel grilles are not available in this design.

PLEASE ATTACH THIS ORDERING SHEET WITH THE MAIN ORDER FORM AT REAR OF THIS CATALOGUE.

OXFORD

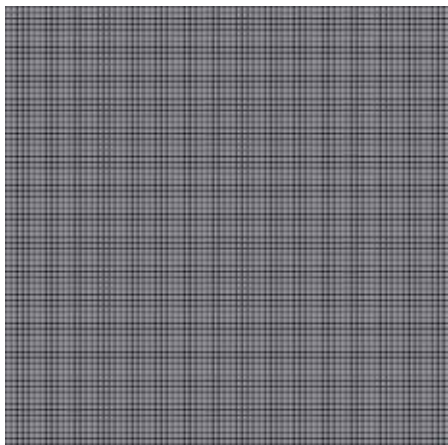
DECORATIVE GRILLES

STYLE OF GRILLE:

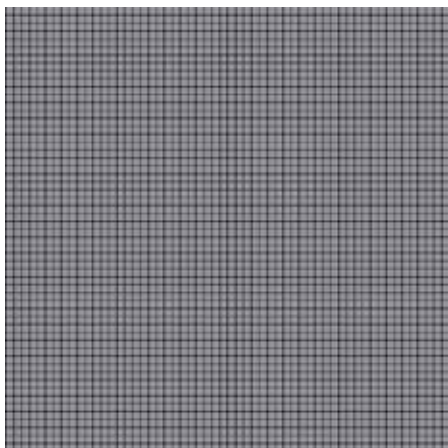


HAND-WOVEN DOUBLE RECTANGLE
Aperture: 3mm x 3mm then 10mm x 3mm
(G-REC-H)

TYPE OF BACKING MESH:



Fine Mesh 1.5mm Square



Open Mesh 3mm Square Holes

NOTE: All drawings are indicative only.

HAND WOVEN DOUBLE RECTANGLE PLAIN HORIZONTAL GRILLES

MINIMUM SIZE:

Each individual grille piece that is specified smaller than 300mm x 300mm will be charged individually at the cost of a 300mm x 300mm size piece.

MAXIMUM SIZE:

The maximum size for hand woven grilles is 700 x 1200mm. Patterns of the grilles are always centred. These grilles are custom made to specific size and cannot be easily trimmed on-site.

CUSTOM OVERSIZE: The maximum size for shipping is 1500 on the long side. Any grilles requested between 1200-1500 on longest side, and/or over 700 on the shorter side will need to be reviewed on a case by case basis due to manufacturing and plating constraints. Oversize orders will incur one \$150 DHL surcharge.

Please tick one of each of the following options:

1. CHOOSE YOUR METAL STRIP WEAVING WIDTH:

Plain 3mm Strip (G-REC-H-PL3)

2. BACKING MESH (soldered to grille)

Fine Mesh 1.5mm Square (FM)

Open Mesh 3mm Square Holes (OM)

No Mesh (NM)

3. CHOOSE YOUR FINISH:

Polished Brass Lacquered (PBL)

Polished Brass Unlacquered (PBU)

Satin Brass Lacquered (SBL)

Satin Brass Unlacquered (SBU)

Antique Brass Lacquered (ABL)

Polished Nickel (PNP)

Black Nickel (BLN)

Satin Nickel* (SNP) N/A

Bronze (BZ)

Stainless Steel (SS)

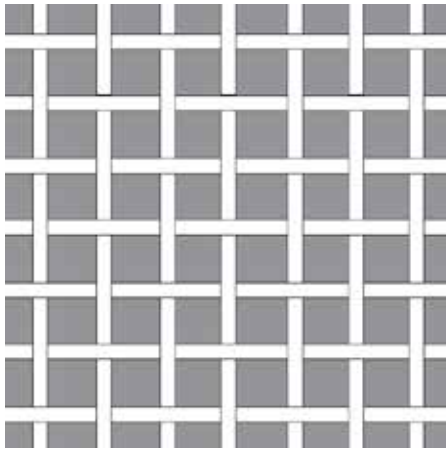
Antique Copper Lacquered (ACL)

NOTE:

*Satin Nickel grilles are not available in this design.

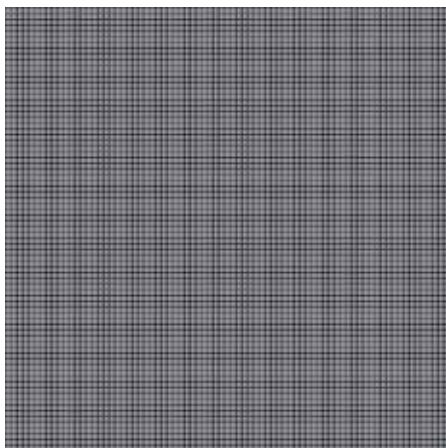
PLEASE ATTACH THIS ORDERING SHEET WITH THE MAIN ORDER FORM AT REAR OF THIS CATALOGUE.

STYLE OF GRILLE:

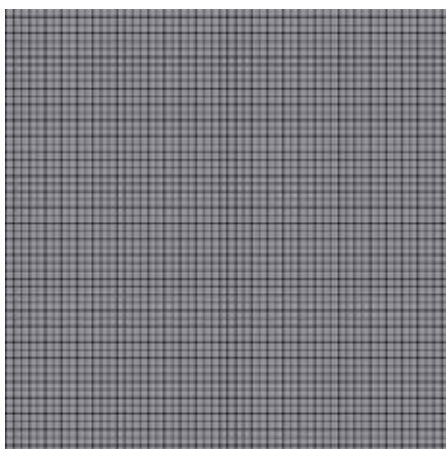


HAND-WOVEN SQUARE PLAIN
(G-SQ)

TYPE OF BACKING MESH:



Fine Mesh 1.5mm Square



Open Mesh 3mm Square Holes

SQUARE PLAIN HAND WOVEN GRILLES

MINIMUM SIZE:

Each individual grille piece that is specified smaller than 300mm x 300mm will be charged individually at the cost of a 300mm x 300mm size piece.

MAXIMUM SIZE:

The maximum size for hand assembled grilles is 700 x 1200mm. Patterns of the grilles are always centred. These grilles are custom made to specific size and cannot be easily trimmed on-site.

CUSTOM OVERSIZE: The maximum size for shipping is 1500 on the long side. Any grilles requested between 1200-1500 on longest side, and/or over 700 on the shorter side will need to be reviewed on a case by case basis due to manufacturing and plating constraints. Oversize orders will incur one \$150 DHL surcharge.

Please tick one of each of the following options:

1. CHOOSE YOUR METAL STRIP WEAVING WIDTH:

- Plain 3mm Strip (G-SQ-PL3)
- Plain 5mm Strip (G-SQ-PL5)

2. WEAVING APERTURE SIZE:

- 10mm Aperture (10)
- 13mm Aperture (13)
- 19mm Aperture (19)
- 25mm Aperture (25)

3. BACKING MESH (soldered to grille)

- Fine Mesh 1.5mm Square (FM)
- Open Mesh 3mm Square Holes (OM)
- No Mesh (NM)

4. CHOOSE YOUR FINISH:

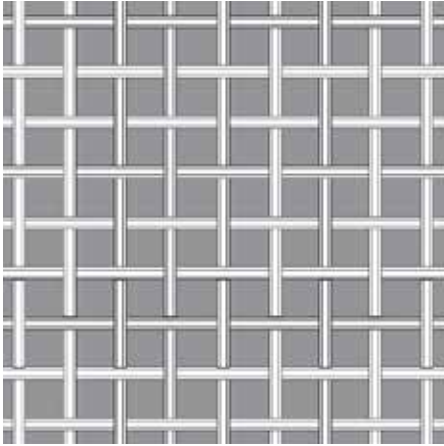
- Polished Brass Lacquered (PBL)
- Polished Brass Unlacquered (PBU)
- Satin Brass Lacquered (SBL)
- Satin Brass Unlacquered (SBU)
- Antique Brass Lacquered (ABL)
- Polished Nickel (PNP)
- Black Nickel (BLN)
- Satin Nickel* (SNP) N/A
- Bronze (BZ)
- Stainless Steel (SS)
- Antique Copper Lacquered (ACL)

NOTE:

*Satin Nickel grilles are not available in this design.

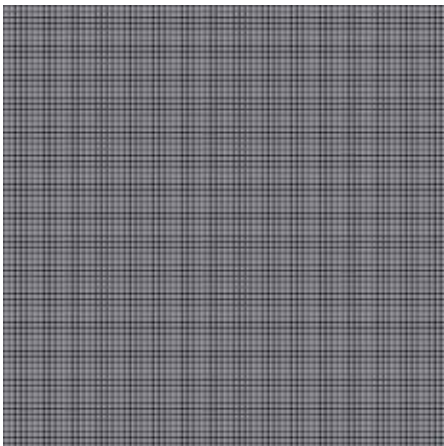
PLEASE ATTACH THIS ORDERING SHEET WITH THE MAIN ORDER FORM AT REAR OF THIS CATALOGUE.

STYLE OF GRILLE:

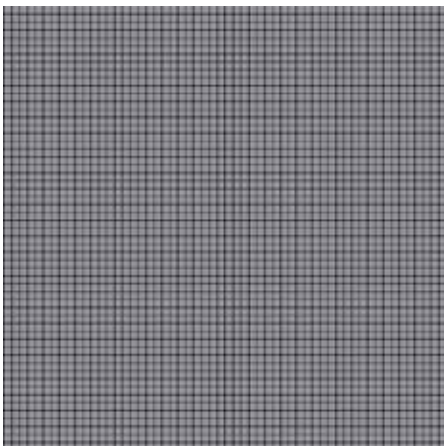


HAND-WOVEN SQUARE REEDED
(G-SQ)

TYPE OF BACKING MESH:



Fine Mesh 1.5mm Square



Open Mesh 3mm Square Holes

NOTE: All drawings are indicative only.

SQUARE REEDED HAND WOVEN GRILLES

MINIMUM SIZE:

Each individual grille piece that is specified smaller than 300mm x 300mm will be charged individually at the cost of a 300mm x 300mm size piece.

MAXIMUM SIZE:

The maximum size for hand assembled grilles is 700 x 1200mm. Patterns of the grilles are always centred. These grilles are custom made to specific size and cannot be easily trimmed on-site.

CUSTOM OVERSIZE: The maximum size for shipping is 1500 on the long side. Any grilles requested between 1200-1500 on longest side, and/or over 700 on the shorter side will need to be reviewed on a case by case basis due to manufacturing and plating constraints. Oversize orders will incur one \$150 DHL surcharge.

ORDERING: Please tick one of each of the following options:

1. CHOOSE YOUR METAL STRIP WEAVING WIDTH:

Reeded 3mm Strip (G-SQ-RD3)

Reeded 5mm Strip (G-SQ-RD5)

2. WEAVING APERTURE SIZE:

10mm Aperture (10)

13mm Aperture (13)

19mm Aperture (19)

25mm Aperture (25)

3. BACKING MESH (soldered to grille)

Fine Mesh 1.5mm Square (FM)

Open Mesh 3mm Square Holes (OM)

No Mesh (NM)

4. CHOOSE YOUR FINISH:

Polished Brass Lacquered (PBL)

Polished Brass Unlacquered (PBU)

Satin Brass Lacquered (SBL)

Satin Brass Unlacquered (SBU)

Antique Brass Lacquered (ABL)

Polished Nickel (PNP)

Black Nickel (BLN)

Satin Nickel* (SNP) N/A

Bronze (BZ)

Stainless Steel (SS)

Antique Copper Lacquered (ACL)

NOTE:

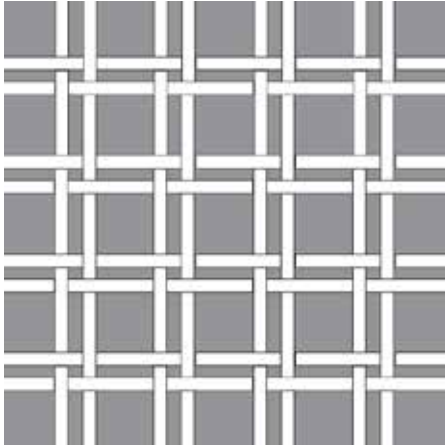
*Satin Nickel grilles are not available in this design.

PLEASE ATTACH THIS ORDERING SHEET WITH THE MAIN ORDER FORM AT REAR OF THIS CATALOGUE.

OXFORD

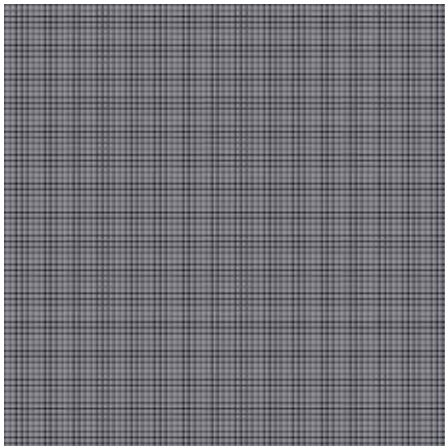
DECORATIVE GRILLES

STYLE OF GRILLE:

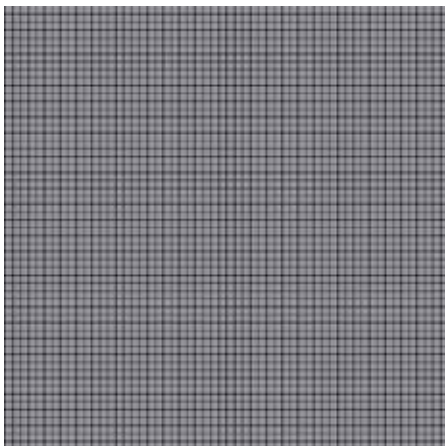


HAND-WOVEN DOUBLE SQUARE PLAIN (G-DSQ)

TYPE OF BACKING MESH:



Fine Mesh 1.5mm Square



Open Mesh 3mm Square Holes

HAND WOVEN DOUBLE SQUARE PLAIN GRILLE

MINIMUM SIZE:

Each individual grille piece that is specified smaller than 300mm x 300mm will be charged individually at the cost of a 300mm x 300mm size piece.

MAXIMUM SIZE:

The maximum size for hand assembled grilles is 700 x 1200mm. Patterns of the grilles are always centred. These grilles are custom made to specific size and cannot be easily trimmed on-site.

CUSTOM OVERSIZE: The maximum size for shipping is 1500 on the long side. Any grilles requested between 1200-1500 on longest side, and/or over 700 on the shorter side will need to be reviewed on a case by case basis due to manufacturing and plating constraints. Oversize orders will incur one \$150 DHL surcharge.

Please tick one of each of the following options:

1. CHOOSE YOUR METAL STRIP WEAVING WIDTH AND APERTURE:

- Plain 3mm Strip (G-DSQ-PL3) with 13mm Aperture (13)
- Plain 3mm Strip (G-DSQ-PL3) with 19mm Aperture (19)
- Plain 3mm Strip (G-DSQ-PL3) with 25mm Aperture (25)
- Plain 5mm Strip (G-DSQ-PL5) with 25mm Aperture (25)

2. BACKING MESH (soldered to grille)

- Fine Mesh 1.5mm Square (FM)
- Open Mesh 3mm Square Holes (OM)
- No Mesh (NM)

3.. CHOOSE YOUR FINISH:

- Polished Brass Lacquered (PBL)
- Polished Brass Unlacquered (PBU)
- Satin Brass Lacquered (SBL)
- Satin Brass Unlacquered (SBU)
- Antique Brass Lacquered (ABL)
- Polished Nickel (PNP)
- Black Nickel (BLN)
- Satin Nickel* (SNP) N/A
- Bronze (BZ)
- Stainless Steel (SS)
- Antique Copper Lacquered (ACL)

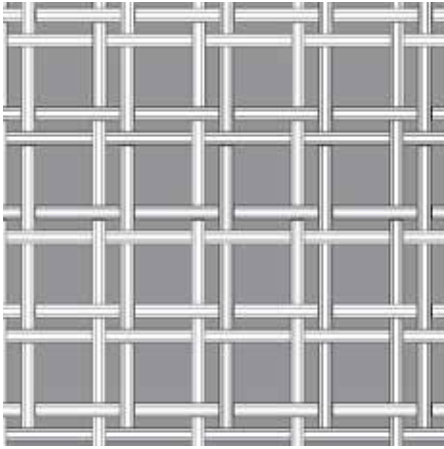
NOTE:

*Satin Nickel grilles are not available in this design.

PLEASE ATTACH THIS ORDERING SHEET WITH THE MAIN ORDER FORM AT REAR OF THIS CATALOGUE.

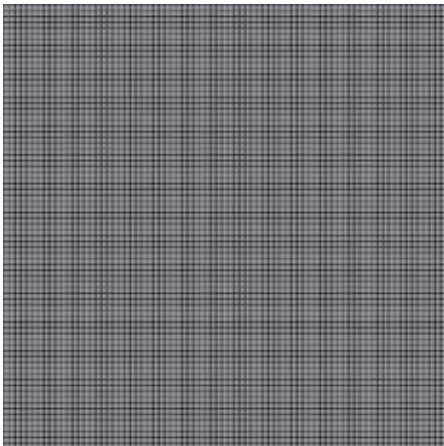
NOTE: All drawings are indicative only.

STYLE OF GRILLE:

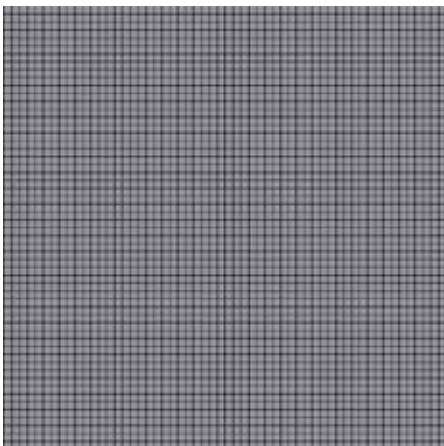


HAND-WOVEN DOUBLE SQUARE REEDED (G-DSQ)

TYPE OF BACKING MESH:



Fine Mesh 1.5mm Square



Open Mesh 3mm Square Holes

HAND WOVEN DOUBLE SQUARE REEDED GRILLE

MINIMUM SIZE:

Each individual grille piece that is specified smaller than 300mm x 300mm will be charged individually at the cost of a 300mm x 300mm size piece.

MAXIMUM SIZE:

The maximum size for hand assembled grilles is 700 x 1200mm. Patterns of the grilles are always centred. These grilles are custom made to specific size and cannot be easily trimmed on-site.

CUSTOM OVERSIZE: The maximum size for shipping is 1500 on the long side. Any grilles requested between 1200-1500 on longest side, and/or over 700 on the shorter side will need to be reviewed on a case by case basis due to manufacturing and plating constraints. Oversize orders will incur one \$150 DHL surcharge.

Please tick one of each of the following options:

1. CHOOSE YOUR METAL STRIP WEAVING WIDTH AND APERTURE:

- Reeded 3mm Strip (G-DSQ RD3) with 13mm Aperture (13)
- Reeded 3mm Strip (G-DSQ RD3) with 19mm Aperture (19)
- Reeded 3mm Strip (G-DSQ RD3) with 25mm Aperture (25)
- Reeded 5mm Strip (G-DSQ RD5) with 25mm Aperture (25)

2. BACKING MESH (soldered to grille)

- Fine Mesh 1.5mm Square (FM)
- Open Mesh 3mm Square Holes (OM)
- No Mesh (NM)

3. CHOOSE YOUR FINISH:

- Polished Brass Lacquered (PBL)
- Polished Brass Unlacquered (PBU)
- Satin Brass Lacquered (SBL)
- Satin Brass Unlacquered (SBU)
- Antique Brass Lacquered (ABL)
- Polished Nickel (PNP)
- Black Nickel (BLN)
- Satin Nickel* (SNP) N/A
- Bronze (BZ)
- Stainless Steel (SS)
- Antique Copper Lacquered (ACL)

NOTE:

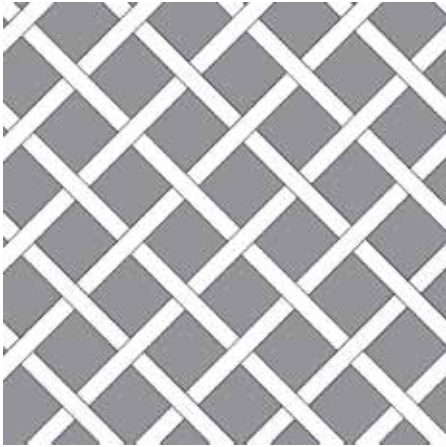
*Satin Nickel grilles are not available in this design.

PLEASE ATTACH THIS ORDERING SHEET WITH THE MAIN ORDER FORM AT REAR OF THIS CATALOGUE.

OXFORD

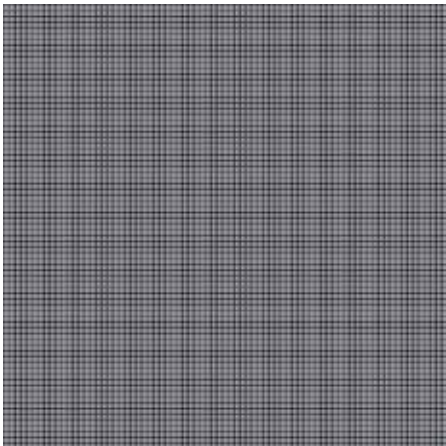
DECORATIVE GRILLES

STYLE OF GRILLE:

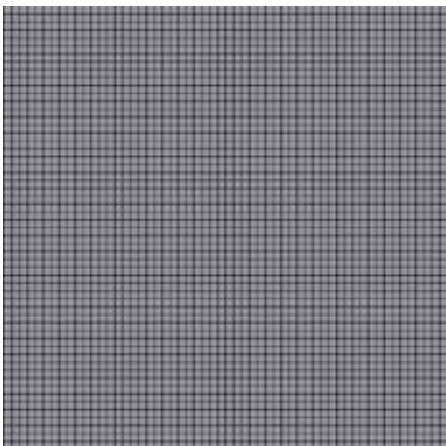


HAND-WOVEN DIAMOND PLAIN (G-DIA)

TYPE OF BACKING MESH:



Fine Mesh 1.5mm Square



Open Mesh 3mm Square Holes

HAND WOVEN DIAMOND PLAIN GRILLES

MINIMUM SIZE:

Each individual grille piece that is specified smaller than 300mm x 300mm will be charged individually at the cost of a 300mm x 300mm size piece.

MAXIMUM SIZE:

The maximum size for hand assembled grilles is 700 x 1200mm. Patterns of the grilles are always centred. These grilles are custom made to specific size and cannot be easily trimmed on-site.

CUSTOM OVERSIZE: The maximum size for shipping is 1500 on the long side. Any grilles requested between 1200-1500 on longest side, and/or over 700 on the shorter side will need to be reviewed on a case by case basis due to manufacturing and plating constraints. Oversize orders will incur one \$150 DHL surcharge.

(Please tick one of each of the following options:

1. CHOOSE YOUR METAL STRIP WEAVING WIDTH:

- Plain 3mm Strip (G-DIA-PL3)
- Plain 5mm Strip (G-DIA-PL5)

2. WEAVING APERTURE SIZE:

- 10mm Aperture (10)
- 13mm Aperture (13)
- 19mm Aperture (19)
- 25mm Aperture (25)

3. BACKING MESH (soldered to grille)

- Fine Mesh 1.5mm Square (FM)
- Open Mesh 3mm Square Holes (OM)
- No Mesh (NM)

4. CHOOSE YOUR FINISH:

- Polished Brass Lacquered (PBL)
- Polished Brass Unlacquered (PBU)
- Satin Brass Lacquered (SBL)
- Satin Brass Unlacquered (SBU)
- Antique Brass Lacquered (ABL)
- Polished Nickel (PNP)
- Black Nickel (BLN)
- Satin Nickel* (SNP) N/A
- Bronze (BZ)
- Stainless Steel (SS)
- Antique Copper Lacquered (ACL)

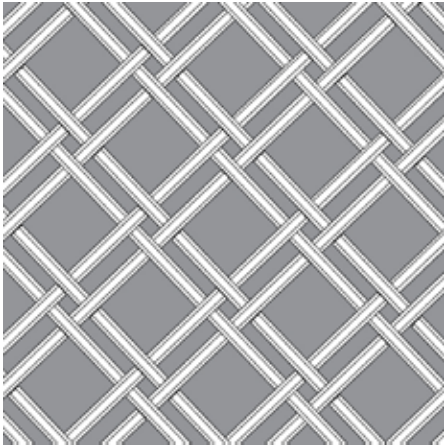
NOTE:

*Satin Nickel grilles are not available in this design.

PLEASE ATTACH THIS ORDERING SHEET WITH THE MAIN ORDER FORM AT REAR OF THIS CATALOGUE.

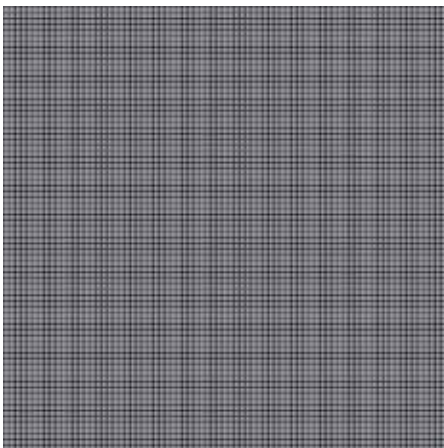
NOTE: All drawings are indicative only.

STYLE OF GRILLE:

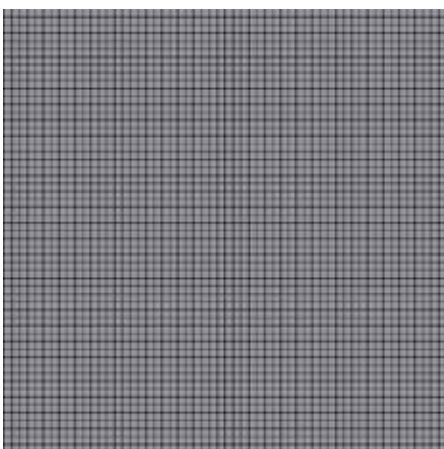


HAND-WOVEN DOUBLE DIAMOND REEDED (G-DDIA)

TYPE OF BACKING MESH:



Fine Mesh 1.5mm Square



Open Mesh 3mm Square Holes

HAND WOVEN DOUBLE DIAMOND REEDED GRILLES

MINIMUM SIZE:

Each individual grille piece that is specified smaller than 300mm x 300mm will be charged individually at the cost of a 300mm x 300mm size piece.

MAXIMUM SIZE:

The maximum size for hand assembled grilles is 700 x 1200mm. Patterns of the grilles are always centred. These grilles are custom made to specific size and cannot be easily trimmed on-site.

CUSTOM OVERSIZE: The maximum size for shipping is 1500 on the long side. Any grilles requested between 1200-1500 on longest side, and/or over 700 on the shorter side will need to be reviewed on a case by case basis due to manufacturing and plating constraints. Oversize orders will incur one \$150 DHL surcharge.

Please tick one of each of the following options:

1. CHOOSE YOUR METAL STRIP WEAVING WIDTH:

Reeded 3mm Strip (G-DDIA-RD3)

2. WEAVING APERTURE SIZE:

13mm Aperture (13)

19mm Aperture (19)

25mm Aperture (25)

3. BACKING MESH (soldered to grille)

Fine Mesh 1.5mm Square (FM)

Open Mesh 3mm Square Holes (OM)

No Mesh (NM)

4. CHOOSE YOUR FINISH:

Polished Brass Lacquered (PBL)

Polished Brass Unlacquered (PBU)

Satin Brass Lacquered (SBL)

Satin Brass Unlacquered (SBU)

Antique Brass Lacquered (ABL)

Polished Nickel (PNP)

Black Nickel (BLN)

Satin Nickel* (SNP) N/A

Bronze (BZ)

Stainless Steel (SS)

Antique Copper Lacquered (ACL)

NOTE:

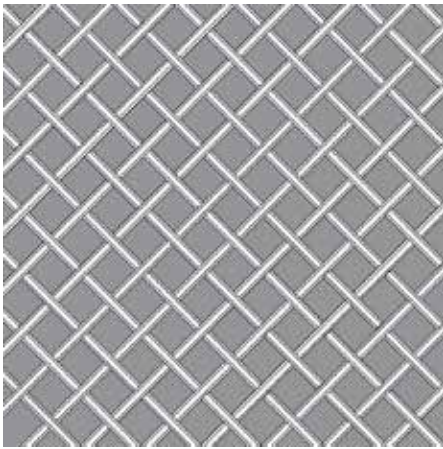
*Satin Nickel grilles are not available in this design.

PLEASE ATTACH THIS ORDERING SHEET WITH THE MAIN ORDER FORM AT REAR OF THIS CATALOGUE.

OXFORD

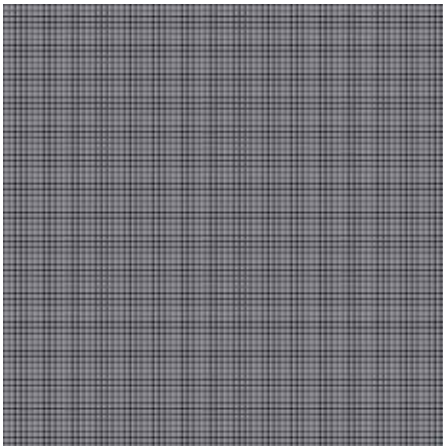
DECORATIVE GRILLES

STYLE OF GRILLE:

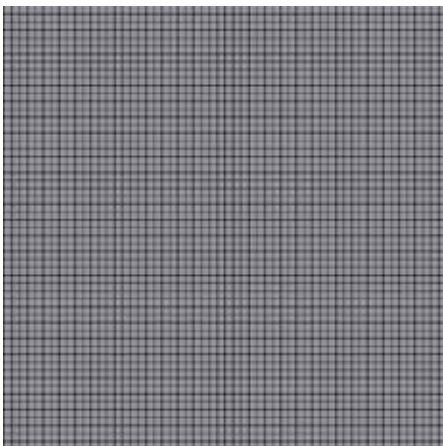


HAND-WOVEN DIAMOND REEDED
(G-DIA)

TYPE OF BACKING MESH:



Fine Mesh 1.5mm Square



Open Mesh 3mm Square Holes

HAND WOVEN DIAMOND REEDED GRILLES

MINIMUM SIZE:

Each individual grille piece that is specified smaller than 300mm x 300mm will be charged individually at the cost of a 300mm x 300mm size piece.

MAXIMUM SIZE:

The maximum size for hand assembled grilles is 700 x 1200mm. Patterns of the grilles are always centred. These grilles are custom made to specific size and cannot be easily trimmed on-site.

CUSTOM OVERSIZE: The maximum size for shipping is 1500 on the long side. Any grilles requested between 1200-1500 on longest side, and/or over 700 on the shorter side will need to be reviewed on a case by case basis due to manufacturing and plating constraints. Oversize orders will incur one \$150 DHL surcharge.

Please tick one of each of the following options:

1. CHOOSE YOUR METAL STRIP WEAVING WIDTH:

- Reeded 3mm Strip (G-DIA-RD3)
- Reeded 5mm Strip (G-DIA-RD5)

2. WEAVING APERTURE SIZE:

- 10mm Aperture (10)
- 13mm Aperture (13)
- 19mm Aperture (19)
- 25mm Aperture (25)

3. BACKING MESH (soldered to grille)

- Fine Mesh 1.5mm Square (FM)
- Open Mesh 3mm Square Holes (OM)
- No Mesh (NM)

4. CHOOSE YOUR FINISH:

- Polished Brass Lacquered (PBL)
- Polished Brass Unlacquered (PBU)
- Satin Brass Lacquered (SBL)
- Satin Brass Unlacquered (SBU)
- Antique Brass Lacquered (ABL)
- Polished Nickel (PNP)
- Black Nickel (BLN)
- Satin Nickel* (SNP) N/A
- Bronze (BZ)
- Stainless Steel (SS)
- Antique Copper Lacquered (ACL)

NOTE:

*Satin Nickel grilles are not available in this design.

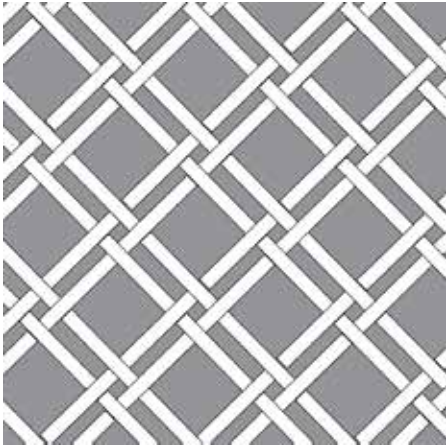
PLEASE ATTACH THIS ORDERING SHEET WITH THE MAIN ORDER FORM AT REAR OF THIS CATALOGUE.

NOTE: All drawings are indicative only.

OXFORD

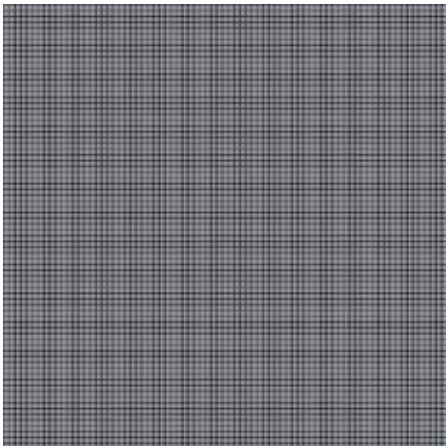
DECORATIVE GRILLES

STYLE OF GRILLE:

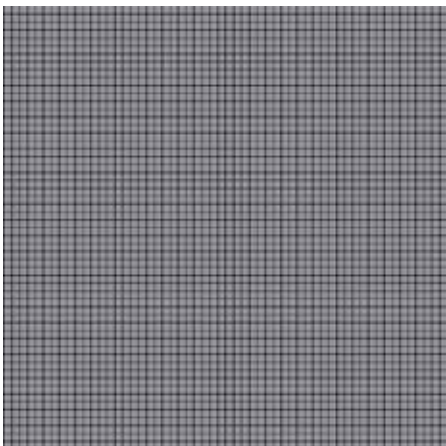


HAND-WOVEN DOUBLE DIAMOND PLAIN (G-DDIA)

TYPE OF BACKING MESH:



Fine Mesh 1.5mm Square



Open Mesh 3mm Square Holes

HAND WOVEN DOUBLE DIAMOND PLAIN GRILLE

MINIMUM SIZE:

Each individual grille piece that is specified smaller than 300mm x 300mm will be charged individually at the cost of a 300mm x 300mm size piece.

MAXIMUM SIZE:

The maximum size for hand assembled grilles is 700 x 1200mm. Patterns of the grilles are always centred. These grilles are custom made to specific size and cannot be easily trimmed on-site.

CUSTOM OVERSIZE: The maximum size for shipping is 1500 on the long side. Any grilles requested between 1200-1500 on longest side, and/or over 700 on the shorter side will need to be reviewed on a case by case basis due to manufacturing and plating constraints. Oversize orders will incur one \$150 DHL surcharge.

Please tick one of each of the following options:

1. CHOOSE YOUR METAL STRIP WEAVING WIDTH:

Plain 3mm Strip (G-DDIA-PL3)

2. WEAVING APERTURE SIZE:

13mm Aperture (13)

19mm Aperture (19)

25mm Aperture (25)

3. BACKING MESH (soldered to grille)

Fine Mesh 1.5mm Square (FM)

Open Mesh 3mm Square Holes (OM)

No Mesh (NM)

4. CHOOSE YOUR FINISH:

Polished Brass Lacquered (PBL)

Polished Brass Unlacquered (PBU)

Satin Brass Lacquered (SBL)

Satin Brass Unlacquered (SBU)

Antique Brass Lacquered (ABL)

Polished Nickel (PNP)

Black Nickel (BLN)

Satin Nickel* (SNP) N/A

Bronze (BZ)

Stainless Steel (SS)

Antique Copper Lacquered (ACL)

NOTE:

*Satin Nickel grilles are not available in this design.

PLEASE ATTACH THIS ORDERING SHEET WITH THE MAIN ORDER FORM AT REAR OF THIS CATALOGUE.

NOTE: All drawings are indicative only.

OXFORD

DECORATIVE GRILLES

PRICE GUIDE

*These decorative grilles are an unrivaled product,
oozing with sophistication.*

*Please refer to this price guide
for per square metre pricing, and contact
our team directly or email through the details
for a personalised quote.*

*Please note for the Handwoven grilles
the plain pricing is noted alongside the reeded pricing.*

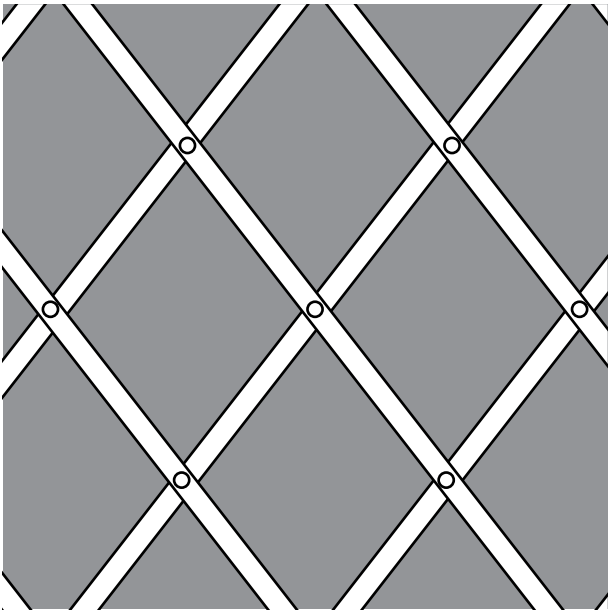
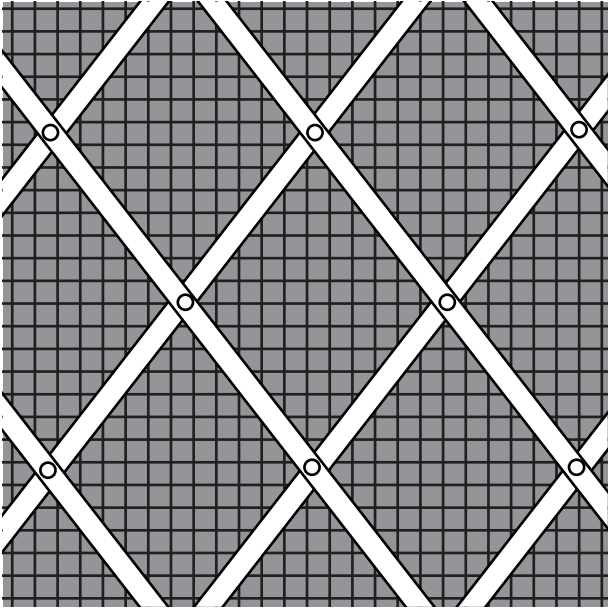
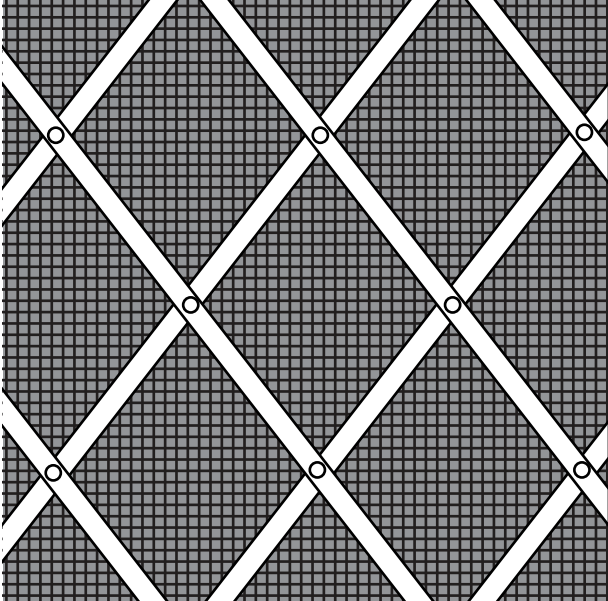
OXFORD

DECORATIVE GRILLES

PBU
PBL
SBU
SBL

ABL
ACL
BZ
PNP
SNP
BLN

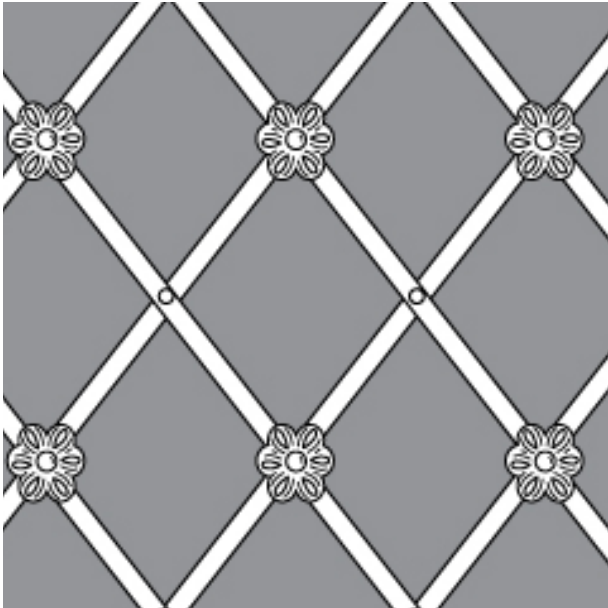
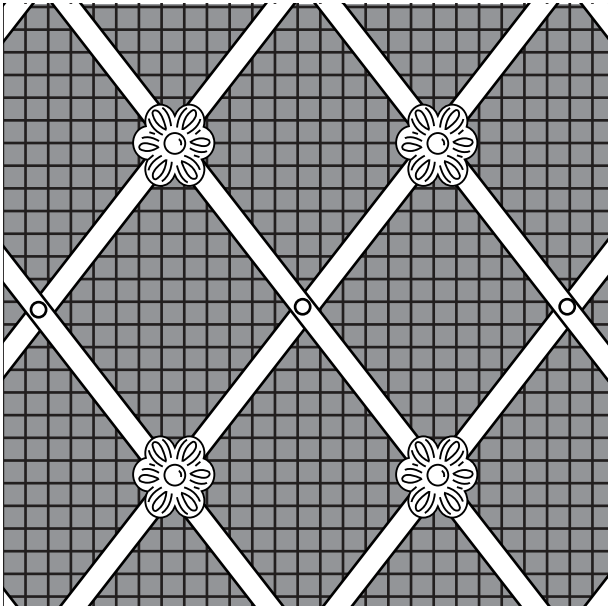
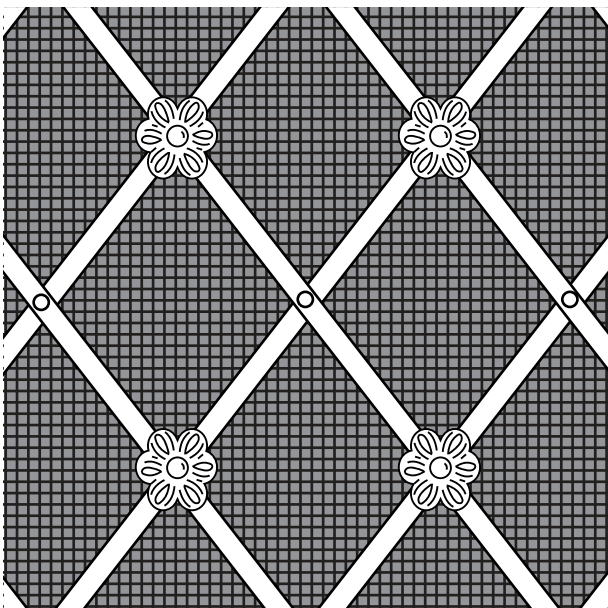
SS

DIAGRAM	MODEL CODE	DESCRIPTION	RRP INCL.	GST	PSM
	G-D25-PIN-NM	GRILLE - 25mm Diamond, pin heads only & no backing mesh	\$2,295	\$3,050	#N/A
	G-D25-PIN-OM	GRILLE - 25mm Diamond, pin heads only with 3mm aperture mesh	\$2,595	\$3,450	#N/A
	G-D25-PIN-FM	GRILLE - 25mm Diamond, pin heads only with 1.5mm aperture mesh	\$2,595	\$3,450	#N/A

OXFORD

DECORATIVE GRILLES

PBU ABL SS
 PBL ACL
 SBU BZ
 SBL PNP
 SNP
 BLN

DIAGRAM	MODEL CODE	DESCRIPTION	RRP INCL.	GST	PSM
	G-D25-ALT-FLR-NM	GRILLE - 25mm Diamond, alternate floral rosettes & no backing mesh	\$2,495	\$3,320	N/A
	G-D25-ALT-FLR-OM	GRILLE - 25mm Diamond, alternate floral rosettes with 3mm aperture mesh	\$2,795	\$3,715	N/A
	G-D25-ALT-FLR-FM	GRILLE - 25mm Diamond, alternate floral rosettes with 1.5mm aperture mesh	\$2,795	\$3,715	N/A

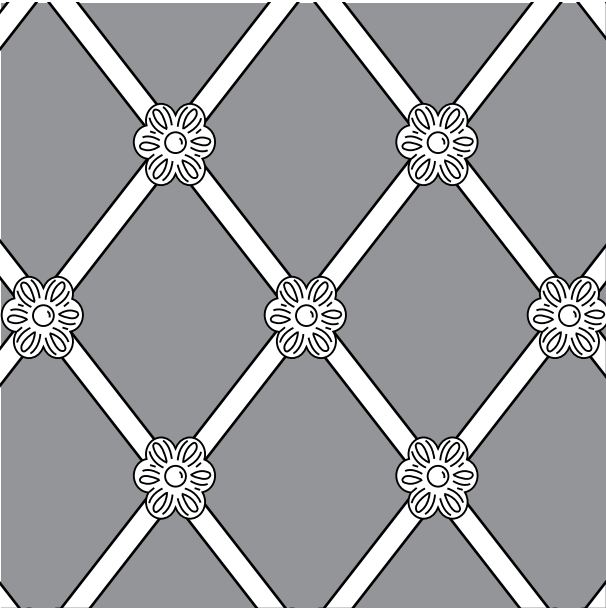
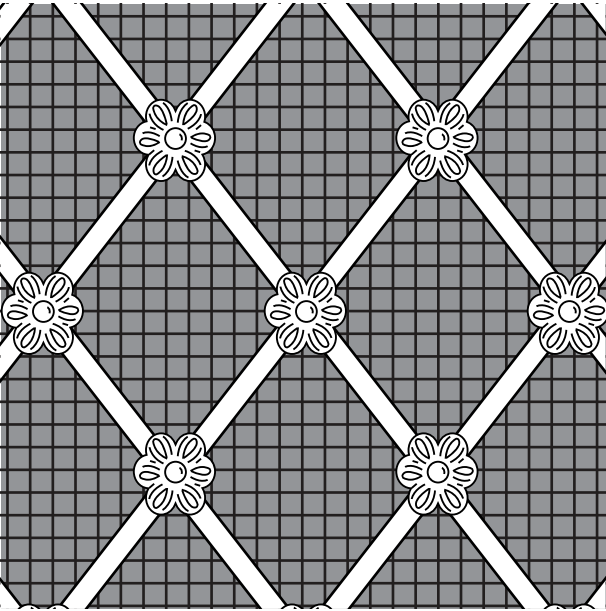
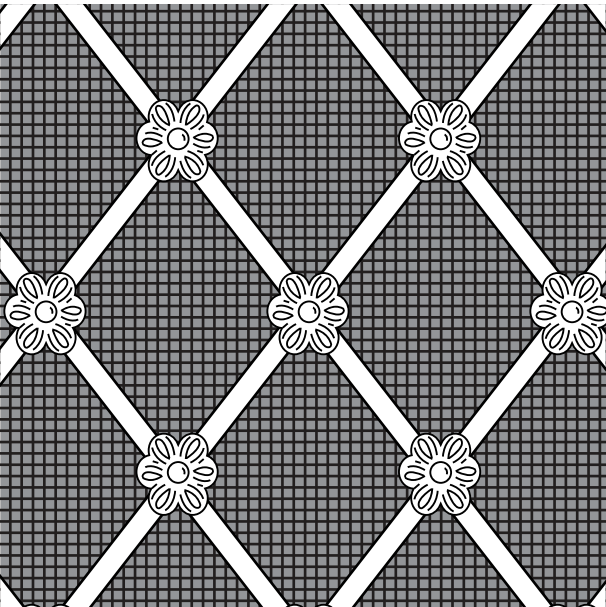
OXFORD

DECORATIVE GRILLES

PBU
PBL
SBU
SBL

ABL
ACL
BZ
PNP
SNP
BLN

SS

DIAGRAM	MODEL CODE	DESCRIPTION	RRP INCL.	GST	PSM
	G-D25-ALL-FLR-NM	GRILLE - 25mm Diamond, all floral rosettes & no backing mesh	\$2,695	\$3,585	N/A
	G-D25-ALL-FLR-OM	GRILLE - 25mm Diamond, all floral rosettes with 3mm aperture mesh	\$2,995	\$3,985	N/A
	G-D25-ALL-FLR-FM	GRILLE - 25mm Diamond, all floral rosettes with 1.5mm aperture mesh	\$2,995	\$3,985	N/A

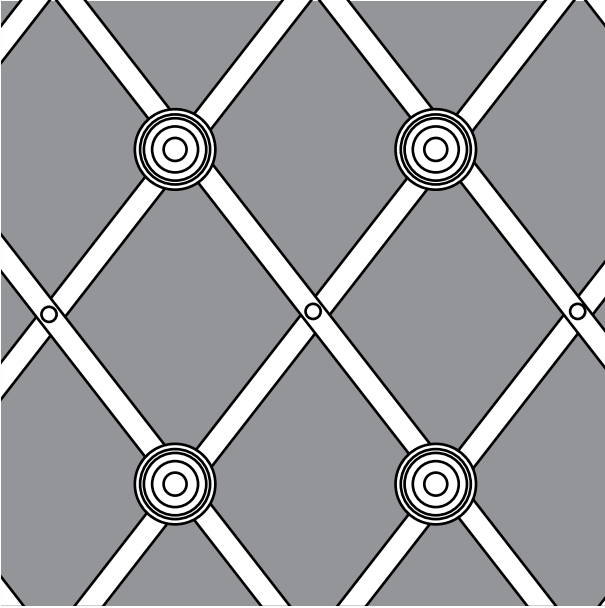
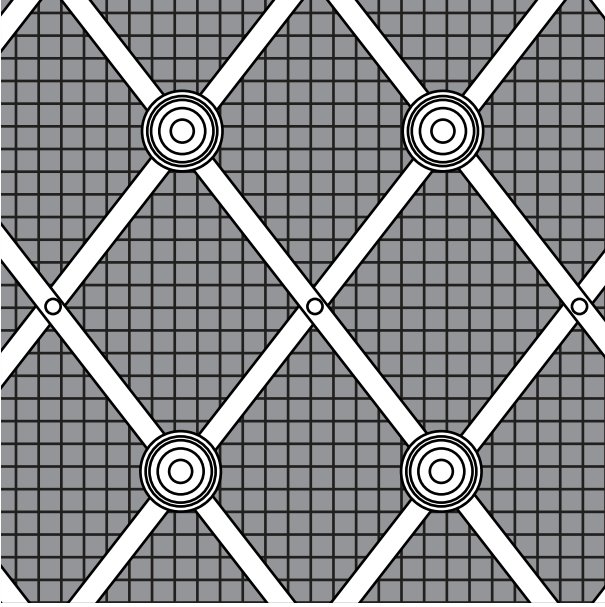
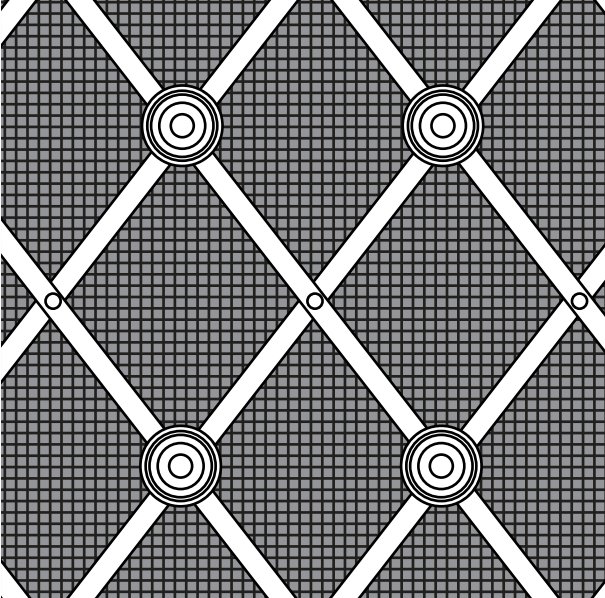
OXFORD

DECORATIVE GRILLES

PBU
PBL
SBU
SBL

ABL
ACL
BZ
PNP
SNP
BLN

SS

DIAGRAM	MODEL CODE	DESCRIPTION	RRP INCL.	GST	PSM
	G-D25-ALT-PLN-NM	GRILLE - 25mm Diamond, alternate plain rosettes & no backing mesh	\$2,495	\$3,320	N/A
	G-D25-ALT-PLN-OM	GRILLE - 25mm Diamond, alternate plain rosettes with 3mm aperture mesh	\$2,795	\$3,715	N/A
	G-D25-ALT-PLN-FM	GRILLE - 25mm Diamond, alternate plain rosettes with 1.5mm aperture mesh	\$2,795	\$3,715	N/A

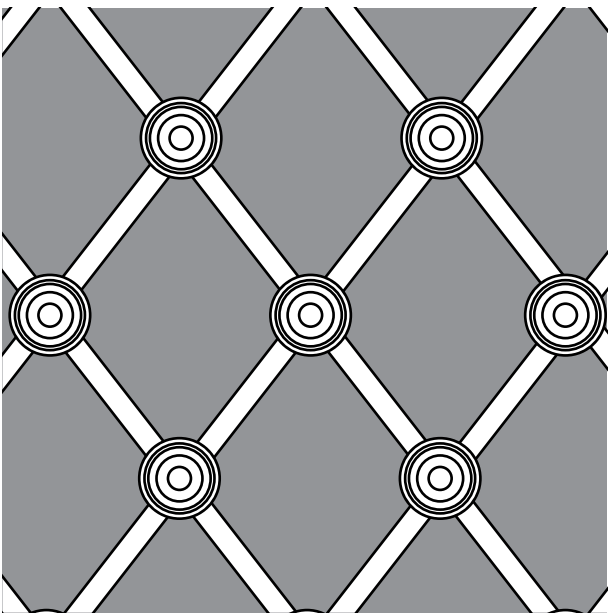
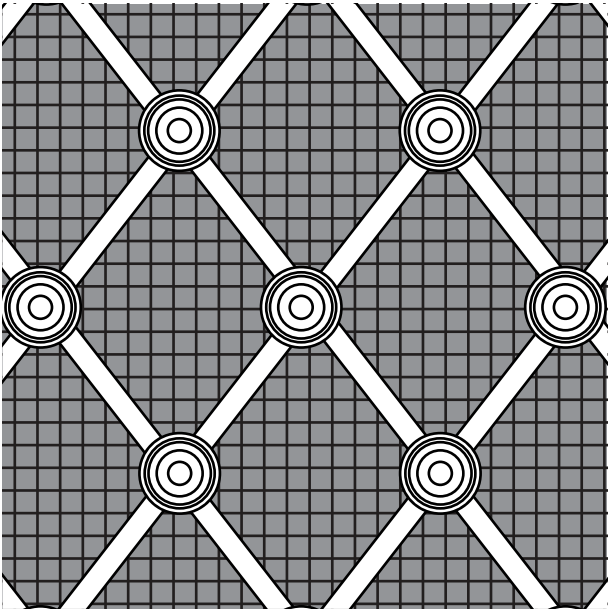
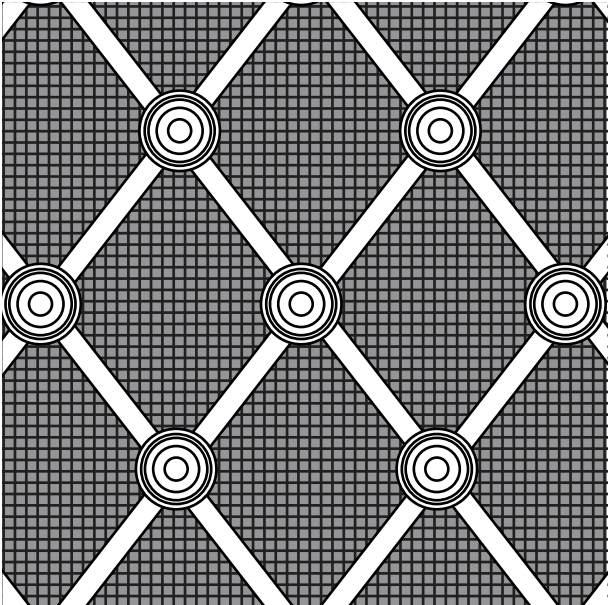
OXFORD

DECORATIVE GRILLES

PBU
PBL
SBU
SBL

ABL
ACL
BZ
PNP
SNP
BLN

SS

DIAGRAM	MODEL CODE	DESCRIPTION	RRP INCL.	GST	PSM
	G-D25-ALL-PLN-NM	GRILLE - 25mm Diamond, alternate plain rosettes with no mesh	\$2,795	\$3,715	N/A
	G-D25-ALL-PLN-OM	GRILLE - 25mm Diamond, all plain rosettes with 3mm aperture mesh	\$2,995	\$3,985	N/A
	G-D25-ALL-PLN-FM	GRILLE - 25mm Diamond, all plain rosettes with 1.5mm aperture mesh	\$2,995	\$3,985	N/A

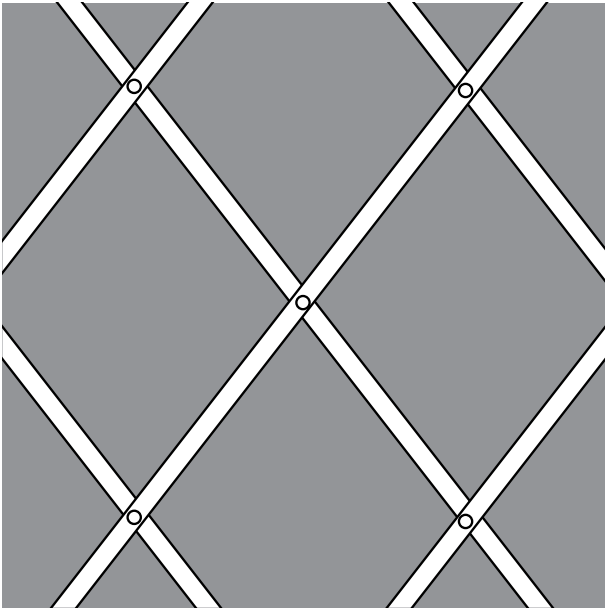
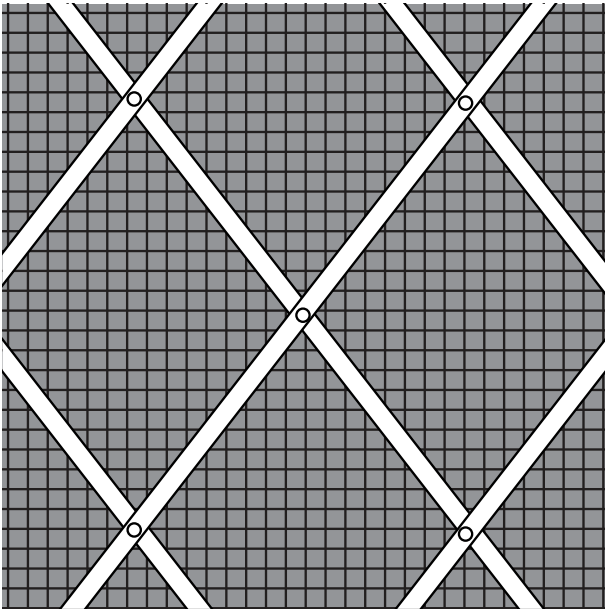
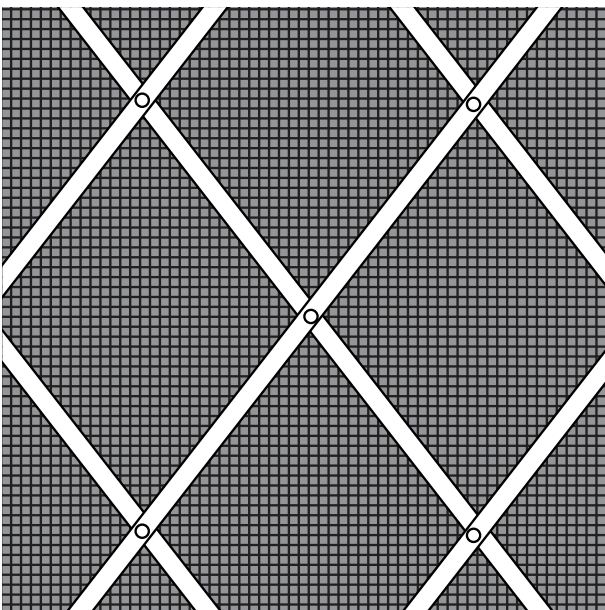
OXFORD

DECORATIVE GRILLES

PBU
PBL
SBU
SBL

ABL
ACL
BZ
PNP
SNP
BLN

SS

DIAGRAM	MODEL CODE	DESCRIPTION	RRP INCL.	GST	PSM
	G-D41-PIN-NM	GRILLE - 41mm Diamond, pin heads & no backing mesh	\$2,195	\$2,920	N/A
	G-D41-PIN-OM	GRILLE - 41mm Diamond, pin heads with 3mm aperture mesh	\$2,495	\$3,320	N/A
	G-D41-PIN-FM	GRILLE - 41mm Diamond, pin heads with 1.5mm aperture mesh	\$2,495	\$3,320	N/A

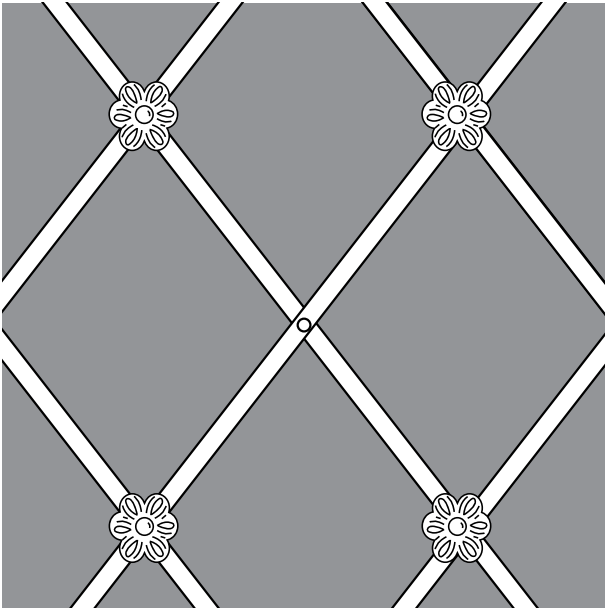
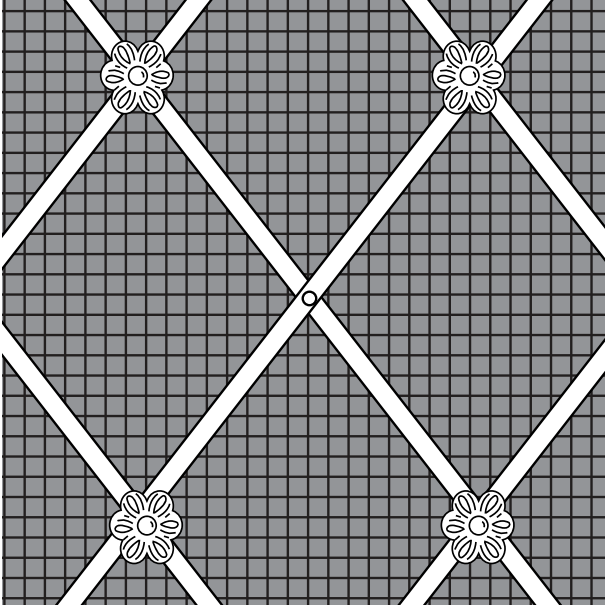
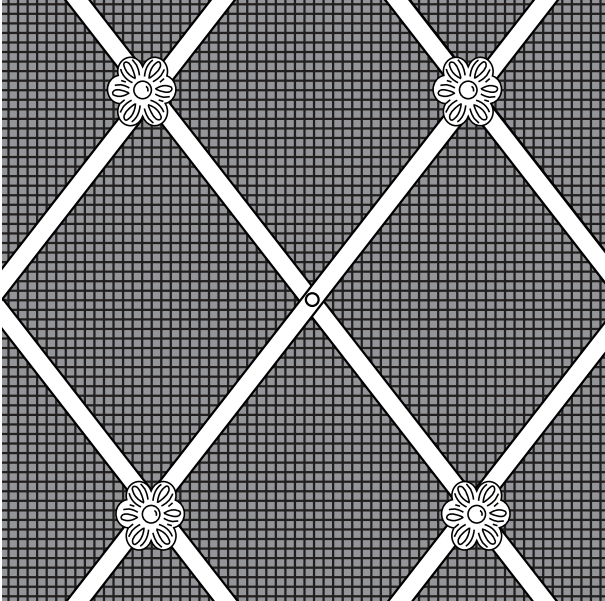
OXFORD

DECORATIVE GRILLES

PBU
PBL
SBU
SBL

ABL
ACL
BZ
PNP
SNP
BLN

SS

DIAGRAM	MODEL CODE	DESCRIPTION	RRP INCL.	GST	PSM
	G-D41-ALT-FLR-NM	GRILLE - 41mm Diamond, alternate floral rosettes & no backing mesh	\$2,395	\$3,185	N/A
	G-D41-ALT-FLR-OM	GRILLE - 41mm Diamond, alternate floral rosettes with 3mm aperture mesh	\$2,695	\$3,585	N/A
	G-D41-ALT-FLR-FM	GRILLE - 41mm Diamond, alternate floral rosettes with 1.5mm aperture mesh	\$2,695	\$3,585	N/A

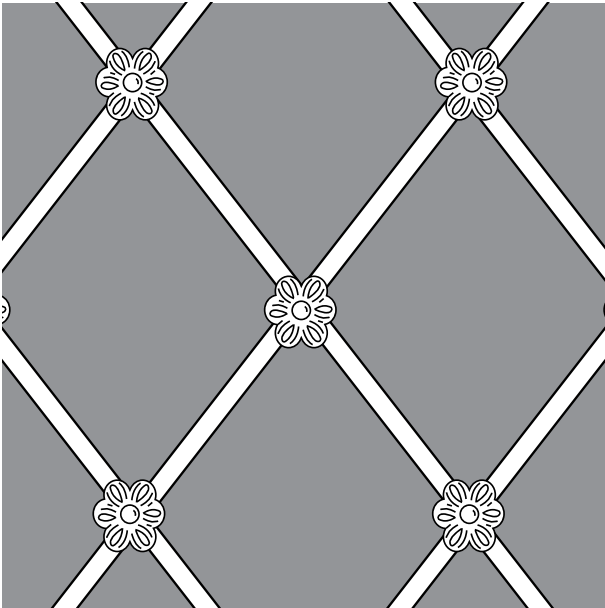
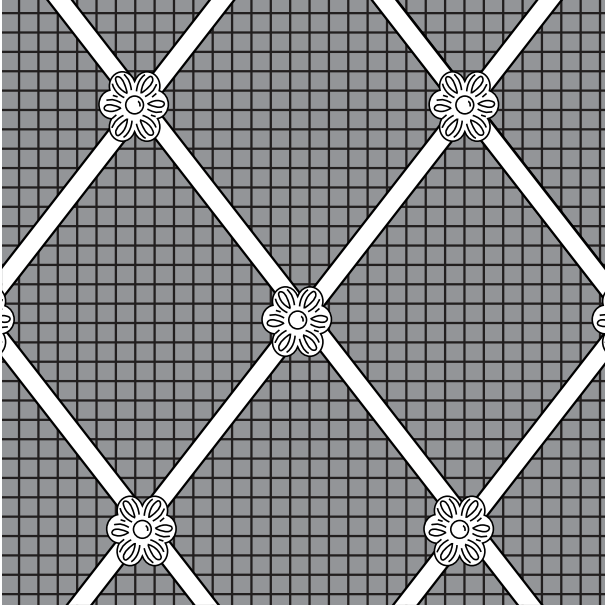
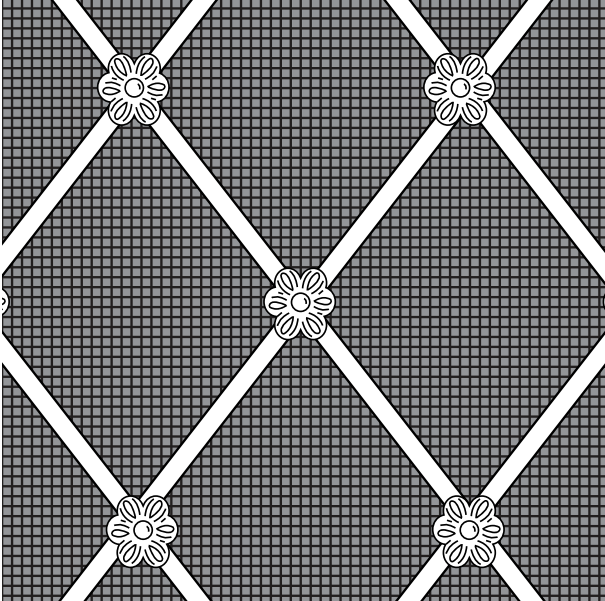
OXFORD

DECORATIVE GRILLES

PBU
PBL
SBU
SBL

ABL
ACL
BZ
PNP
SNP
BLN

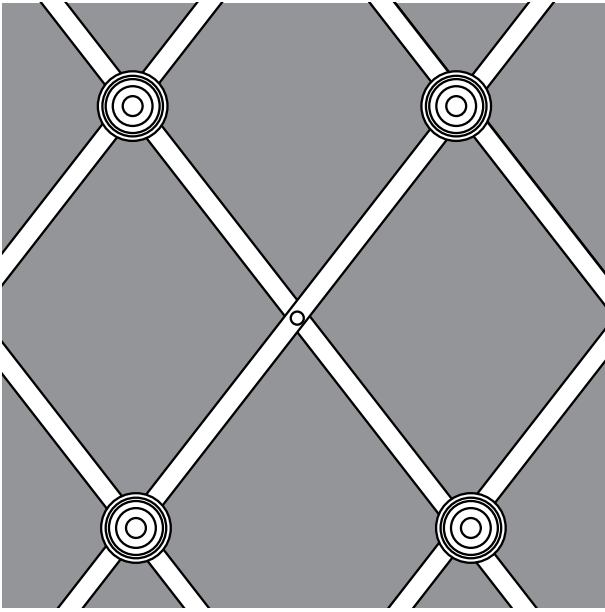
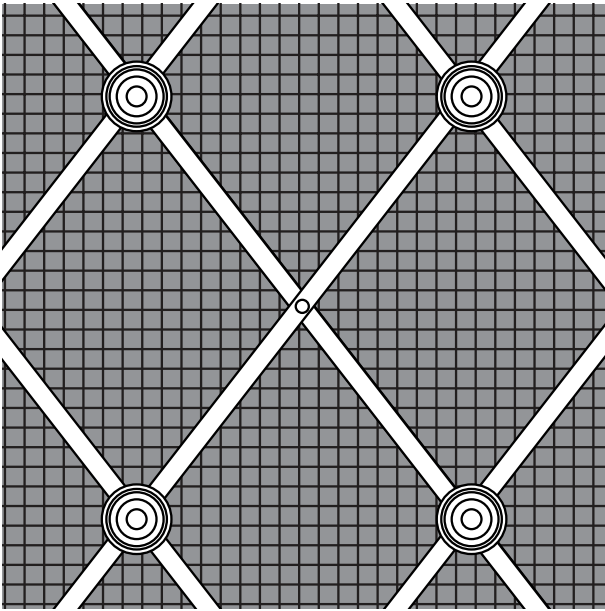
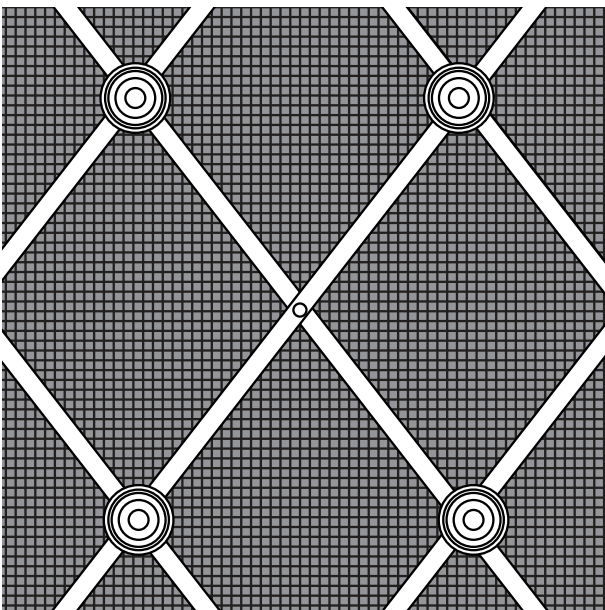
SS

DIAGRAM	MODEL CODE	DESCRIPTION	RRP INCL.	GST	PSM
	G-D41-ALL-FLR-NM	GRILLE - 41mm Diamond, all floral rosettes & no backing mesh	\$2,595	\$3,450	N/A
	G-D41-ALL-FLR-OM	GRILLE - 41mm Diamond, all floral rosettes with 3mm aperture mesh	\$2,895	\$3,850	N/A
	G-D41-ALL-FLR-FM	GRILLE - 41mm Diamond, all floral rosettes with 1.5mm aperture mesh	\$2,895	\$3,850	N/A

OXFORD

DECORATIVE GRILLES

PBU ABL SS
PBL ACL
SBU BZ
SBL PNP
SNP
BLN

DIAGRAM	MODEL CODE	DESCRIPTION	RRP INCL.	GST	PSM
	G-D41-ALT-PLN-NM	GRILLE - 41mm Diamond, alternate plain rosettes & no backing mesh	\$2,395	\$3,185	N/A
	G-D41-ALT-PLN-OM	GRILLE - 41mm Diamond, alternate plain rosettes with 3mm aperture mesh	\$2,695	\$3,585	N/A
	G-D41-ALT-PLN-FM	GRILLE - 41mm Diamond, alternate plain rosettes with 1.5mm aperture mesh	\$2,695	\$3,585	N/A

OXFORD

DECORATIVE GRILLES

PBU
PBL
SBU
SBL

ABL
ACL
BZ
PNP
SNP
BLN

SS

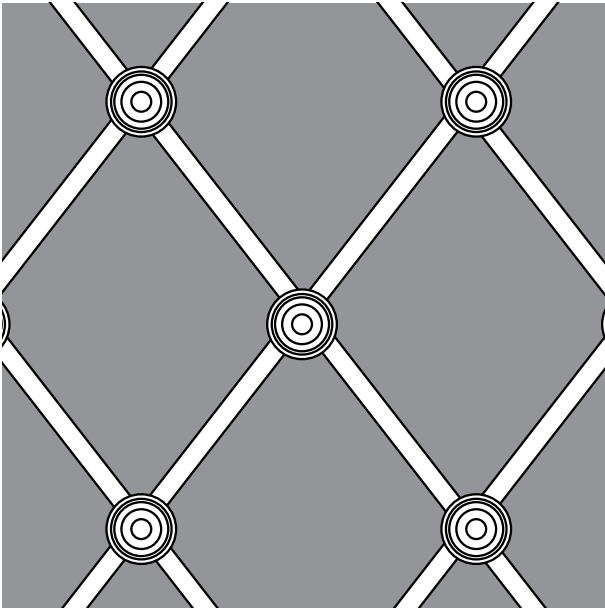
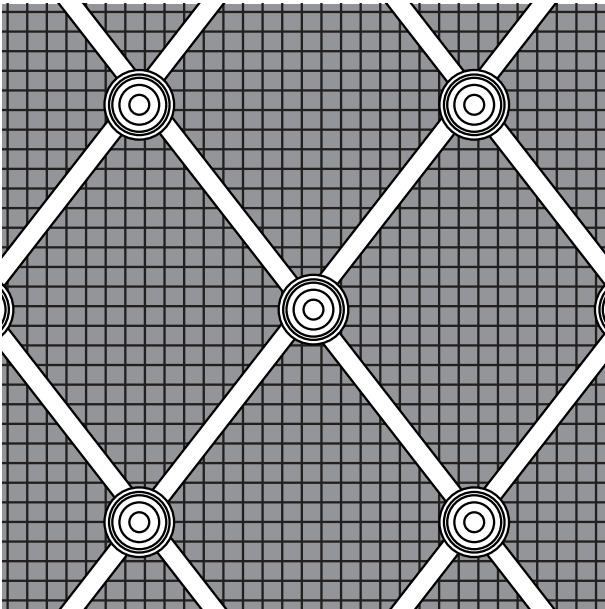
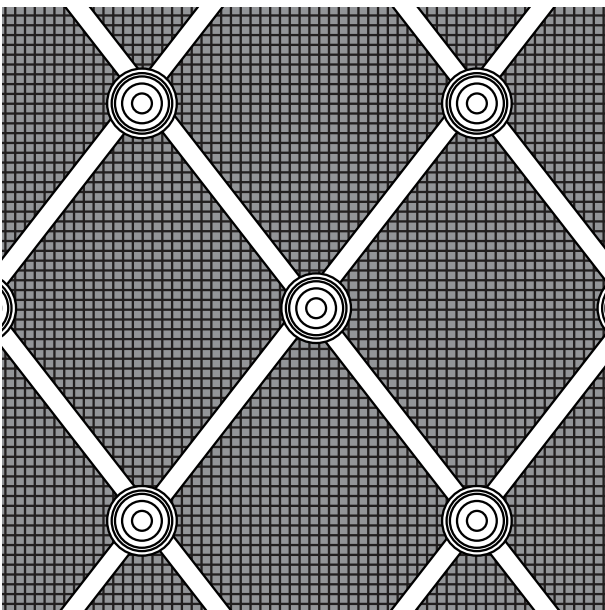
DIAGRAM	MODEL CODE	DESCRIPTION	RRP INCL.	GST	PSM
	G-D41-ALL-PLN-NM	GRILLE - 41mm Diamond, all plain rosettes & no backing mesh	\$2,595	\$3,450	N/A
	G-D41-ALL-PLN-OM	GRILLE - 41mm Diamond, all plain rosettes with 3mm aperture mesh	\$2,895	\$3,850	N/A
	G-D41-ALL-PLN-FM	GRILLE - 41mm Diamond, all plain rosettes with 1.5mm aperture mesh	\$2,895	\$3,850	N/A

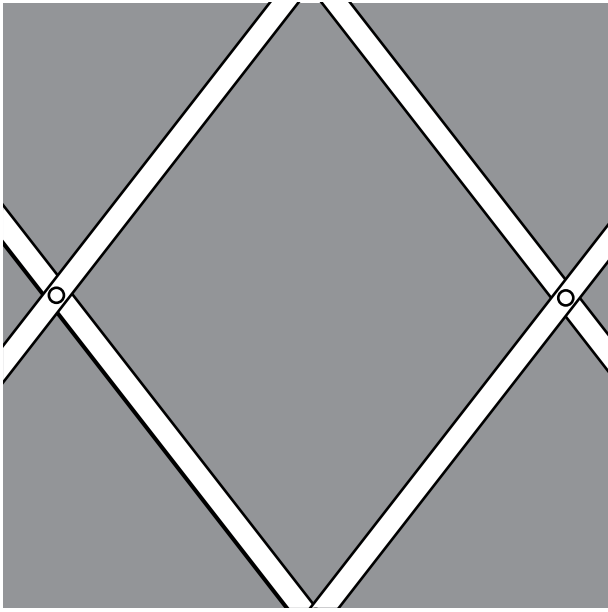
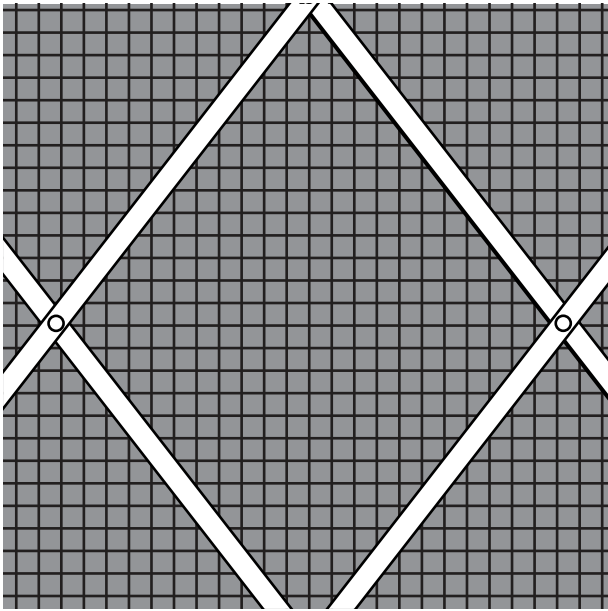
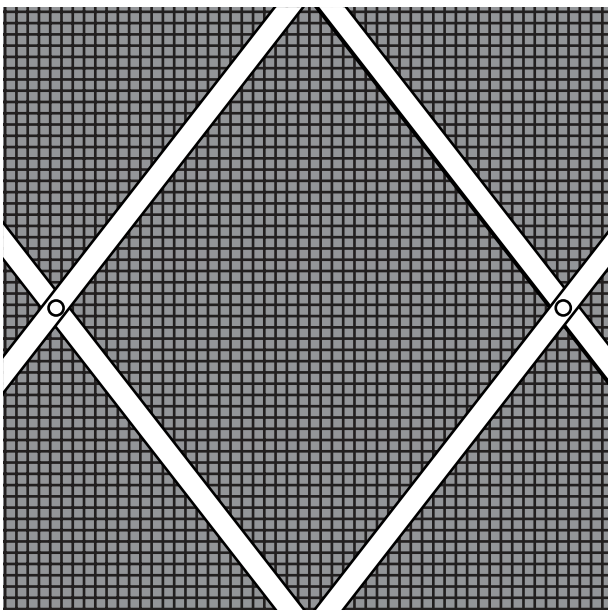
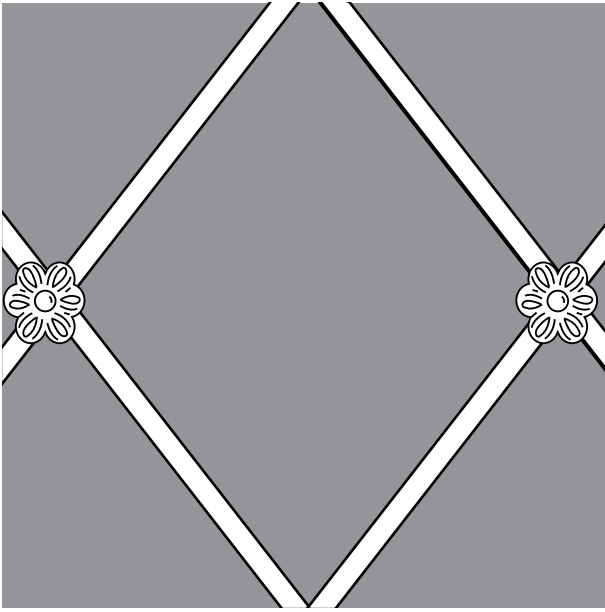
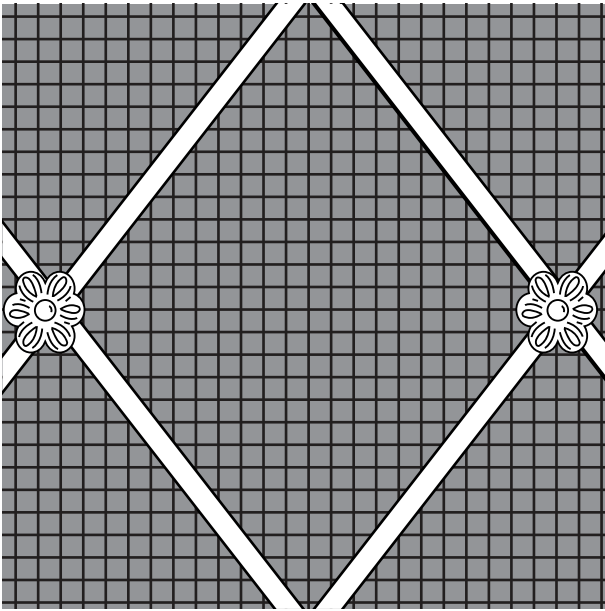
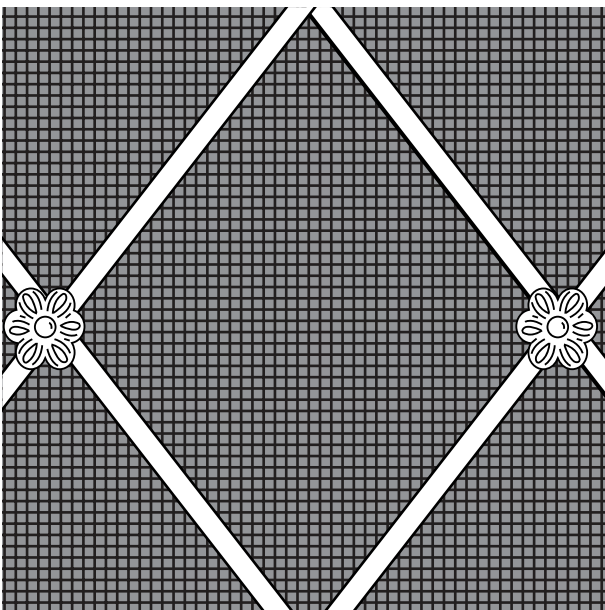
DIAGRAM	MODEL CODE	DESCRIPTION	RRP INCL.	GST	PSM
	G-D55-ALL-PLN-NM	GRILLE - 55mm Diamond, all plain rosettes & no backing mesh	\$2,395	\$3,185	N/A
	G-D55-ALL-PLN-OM	GRILLE - 55mm Diamond, all plain rosettes with 3mm aperture mesh	\$2,695	\$3,585	N/A
	G-D55-ALL-PLN-FM	GRILLE - 55mm Diamond, all plain rosettes with 1.5mm aperture mesh	\$2,695	\$3,585	N/A

DIAGRAM	MODEL CODE	DESCRIPTION	RRP INCL.	GST	PSM
	G-D55-ALT-FLR-NM	GRILLE - 55mm Diamond, alternate floral rosettes & no backing mesh	\$2,195	\$2,920	N/A
	G-D55-ALT-FLR-OM	GRILLE - 55mm Diamond, alternate floral rosettes with 3mm aperture mesh	\$2,495	\$3,320	N/A
	G-D55-ALT-FLR-FM	GRILLE - 55mm Diamond, alternate floral rosettes with 1.5mm aperture mesh	\$2,495	\$3,320	N/A

OXFORD

DECORATIVE GRILLES

PBU
PBL
SBU
SBL

ABL
ACL
BZ
PNP
SNP
BLN

SS

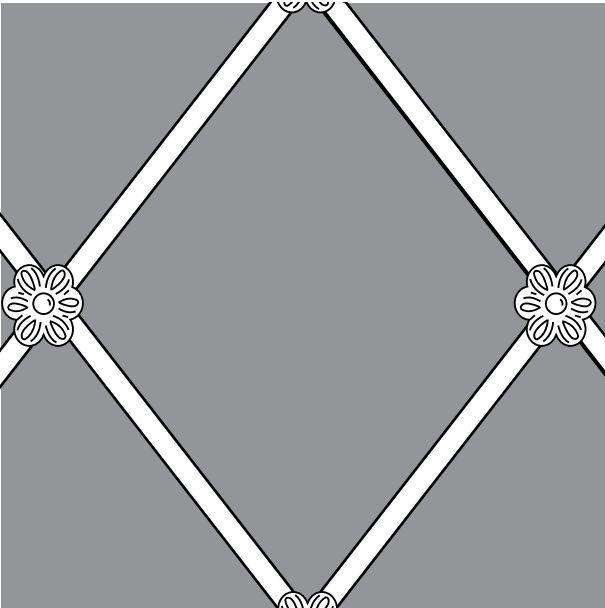
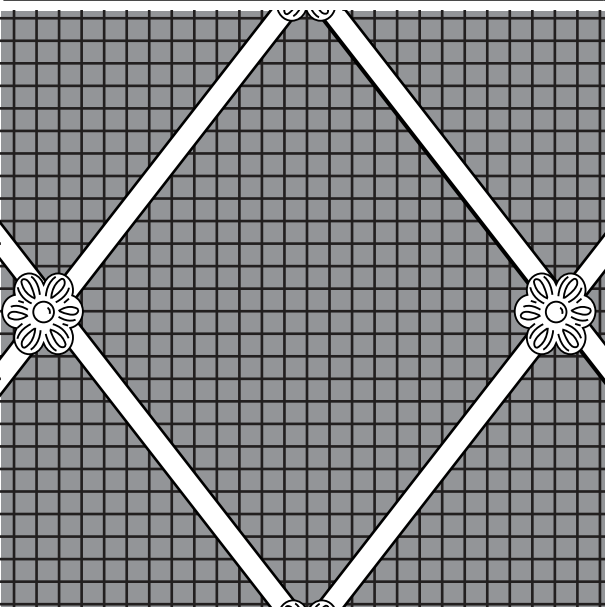
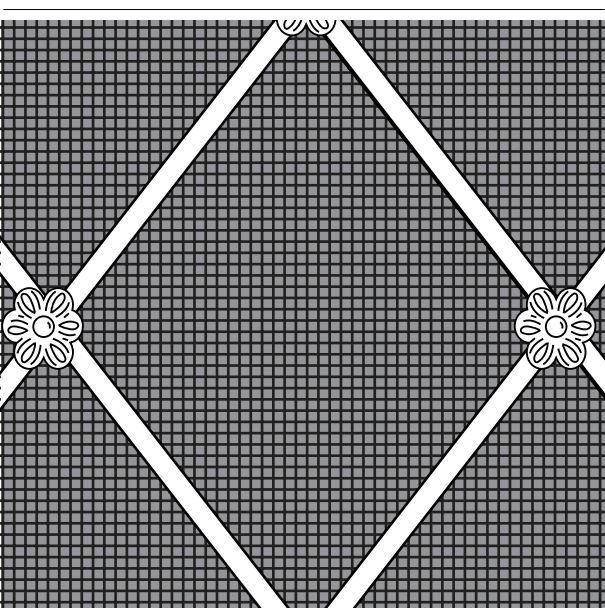
DIAGRAM	MODEL CODE	DESCRIPTION	RRP INCL.	GST	PSM
	G-D55-ALL-FLR-NM	GRILLE - 55mm Diamond, all floral rosettes & no backing mesh	\$2,395	\$3,185	N/A
	G-D55-ALL-FLR-OM	GRILLE - 55mm Diamond, all floral rosettes with 3mm aperture mesh	\$2,695	\$3,585	N/A
	G-D55-ALL-FLR-FM	GRILLE - 55mm Diamond, all floral rosettes with 1.5mm aperture mesh	\$2,795	\$3,715	N/A

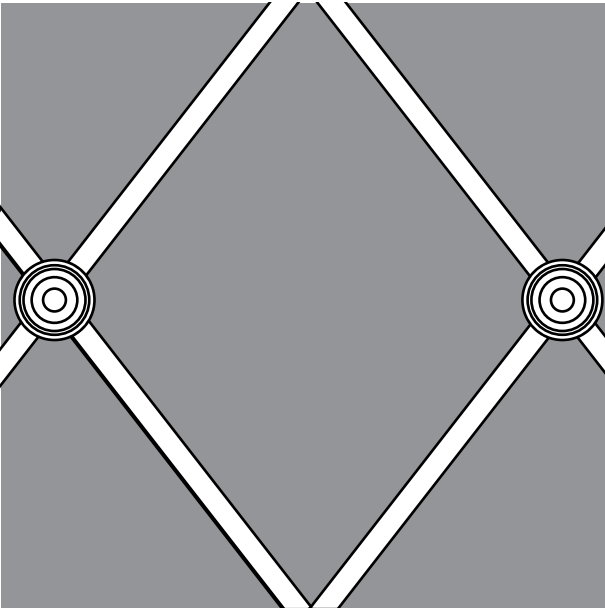
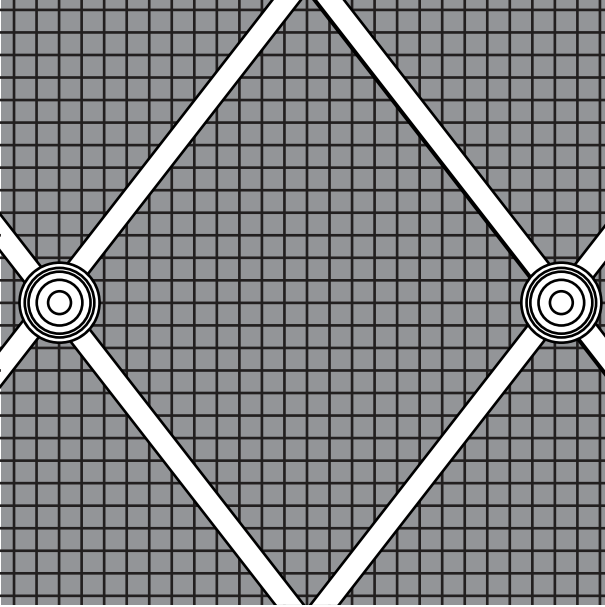
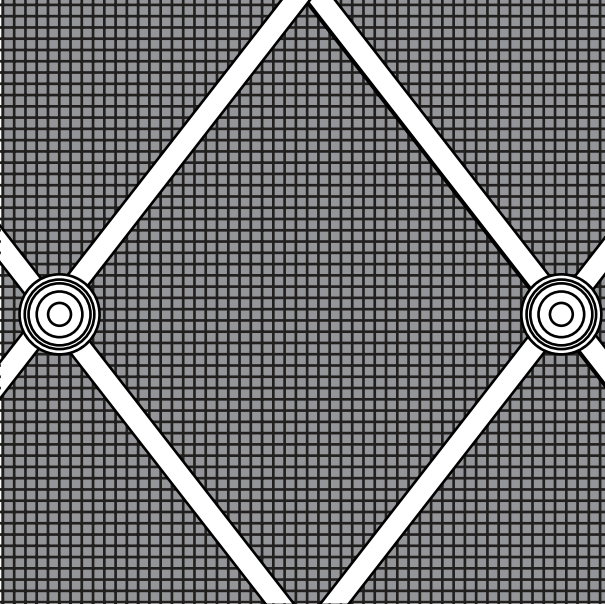
DIAGRAM	MODEL CODE	DESCRIPTION	RRP INCL.	GST	PSM
	G-D55-ALT-PLN-NM	GRILLE - 55mm Diamond, alternate plain rosettes & no backing mesh	\$2,195	\$2,920	N/A
	G-D55-ALT-PLN-OM	GRILLE - 55mm Diamond, alternate plain rosettes with 3mm aperture mesh	\$2,495	\$3,320	N/A
	G-D55-ALT-PLN-FM	GRILLE - 55mm Diamond, alternate plain rosettes with 1.5mm aperture mesh	\$2,495	\$3,320	N/A

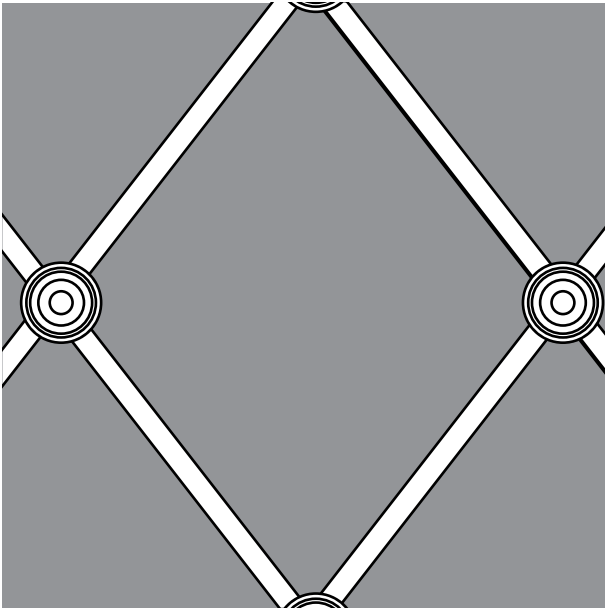
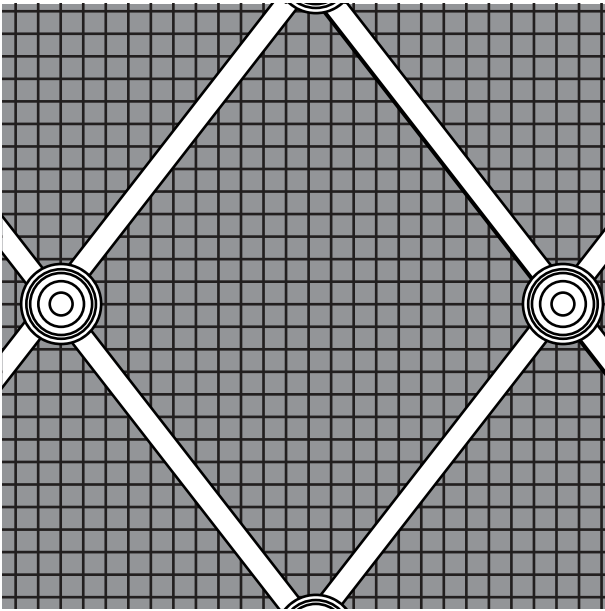
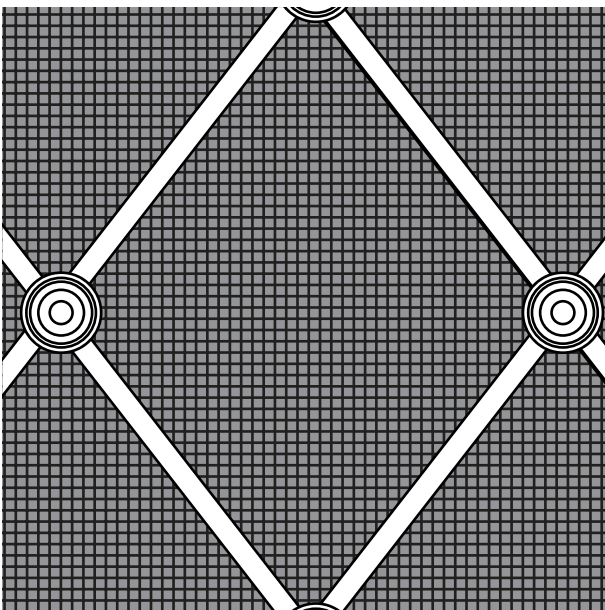
DIAGRAM	MODEL CODE	DESCRIPTION	RRP INCL.	GST	PSM
	G-D55-ALL-PLN-NM	GRILLE - 55mm Diamond, all plain rosettes & no backing mesh	\$2,395	\$3,185	N/A
	G-D55-ALL-PLN-OM	GRILLE - 55mm Diamond, all plain rosettes with 3mm aperture mesh	\$2,695	\$3,585	N/A
	G-D55-ALL-PLN-FM	GRILLE - 55mm Diamond, all plain rosettes with 1.5mm aperture mesh	\$2,795	\$3,715	N/A

DIAGRAM	MODEL CODE	DESCRIPTION	RRP INCL.	GST	PSM
	G-SQ-PL3-10-NM	GRILLE - Hand woven square, 3mm PLAIN, 10mm gap & no backing mesh	\$2,265	\$3,010	\$1,990
	G-SQ-RD3-10-NM (shown)	GRILLE - Hand woven square, 3mm REEDED, 10mm gap & no backing mesh	\$2,265	\$3,010	\$1,990
	G-SQ-PL3-13-NM	GRILLE - Hand woven square, 3mm PLAIN, 13mm gap & no backing mesh	\$2,165	\$2,880	\$1,890
	G-SQ-RD3-13-NM (shown)	GRILLE - Hand woven square, 3mm REEDED, 13mm gap & no backing mesh	\$2,165	\$2,880	\$1,890
	G-SQ-PL3-19-NM	GRILLE - Hand woven square, 3mm PLAIN, 19mm gap & no backing mesh	\$2,105	\$2,800	\$1,830
	G-SQ-RD3-19-NM (shown)	GRILLE - Hand woven square, 3mm REEDED, 19mm gap & no backing mesh	\$2,105	\$2,800	\$1,830
	G-SQ-PL3-25-NM	GRILLE - Hand woven square, 3mm PLAIN, 25mm gap & no backing mesh	\$2,065	\$2,745	\$1,790
	G-SQ-RD3-25-NM (shown)	GRILLE - Hand woven square, 3mm REEDED, 25mm gap & no backing mesh	\$2,065	\$2,745	\$1,790

DIAGRAM	MODEL CODE	DESCRIPTION	RRP INCL.	GST	PSM
	G-SQ-PL5-10-NM	GRILLE - Hand woven square, 5mm plain, 10mm gap & no backing mesh	\$2,265	\$3,010	\$1,990
	G-SQ-RD5-10-NM	GRILLE - Hand woven square, 5mm reeded, 10mm gap & no backing mesh	\$2,265	\$3,010	\$1,990
	G-SQ-PL5-13-NM	GRILLE - Hand woven square, 5mm plain, 13mm gap & no backing mesh	\$2,165	\$2,880	\$1,890
	G-SQ-RD5-13-NM	GRILLE - Hand woven square, 5mm reeded, 13mm gap & no backing mesh	\$2,165	\$2,880	\$1,890
	G-SQ-PL5-19-NM	GRILLE - Hand woven square, 5mm plain, 19mm gap & no backing mesh	\$2,105	\$2,800	\$1,830
	G-SQ-RD5-19-NM	GRILLE - Hand woven square, 5mm reeded, 19mm gap & no backing mesh	\$2,105	\$2,800	\$1,830
	G-SQ-PL5-25-NM	GRILLE - Hand woven square, 5mm plain, 25mm gap & no backing mesh	\$2,065	\$2,745	\$1,790
	G-SQ-RD5-25-NM	GRILLE - Hand woven square, 5mm reeded, 25mm gap & no backing mesh	\$2,065	\$2,745	\$1,790

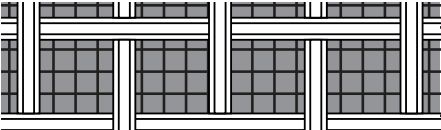
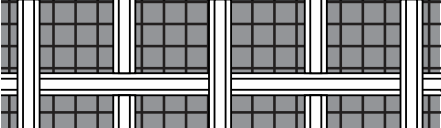
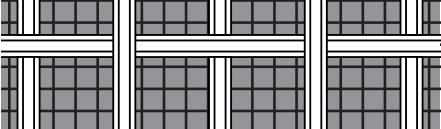
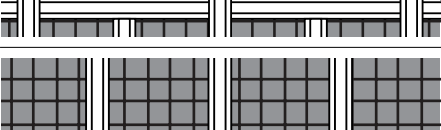
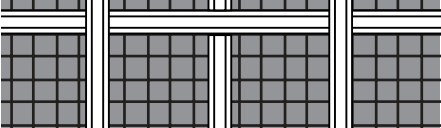
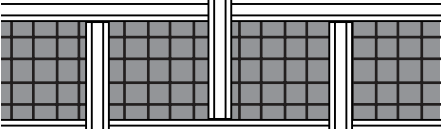
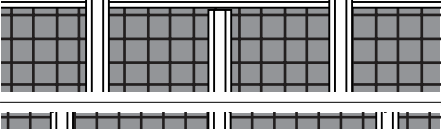
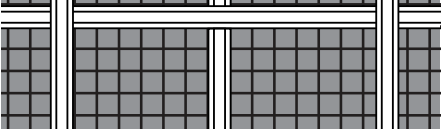
DIAGRAM	MODEL CODE	DESCRIPTION	RRP INCL.	GST	PSM
	G-SQ-PL3-10-OM	GRILLE - Hand woven square, 3mm plain, 10mm gap with 3mm aperture mesh	\$2,560	\$3,405	\$2,285
	G-SQ-RD3-10-OM (shown)	GRILLE - Hand woven square, 3mm reeded, 10mm gap with 3mm aperture mesh	\$2,560	\$3,405	\$2,285
	G-SQ-PL3-13-OM	GRILLE - Hand woven square, 3mm plain, 13mm gap with 3mm aperture mesh	\$2,460	\$3,270	\$2,185
	G-SQ-RD3-13-OM	GRILLE - Hand woven square, 3mm reeded, 13mm gap with 3mm aperture mesh	\$2,460	\$3,270	\$2,185
	G-SQ-PL3-19-OM	GRILLE - Hand woven square, 3mm plain, 19mm gap with 3mm aperture mesh	\$2,400	\$3,190	\$2,125
	G-SQ-RD3-19-OM	GRILLE - Hand woven square, 3mm reeded, 19mm gap with 3mm aperture mesh	\$2,400	\$3,190	\$2,125
	G-SQ-PL3-25-OM	GRILLE - Hand woven square, 3mm plain, 25mm gap with 3mm aperture mesh	\$2,360	\$3,140	\$2,085
	G-SQ-RD3-25-OM	GRILLE - Hand woven square, 3mm reeded, 25mm gap with 3mm aperture mesh	\$2,360	\$3,140	\$2,085

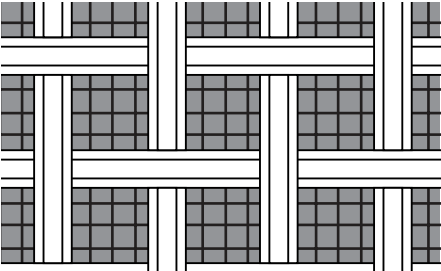
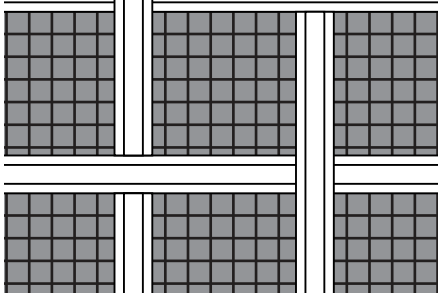
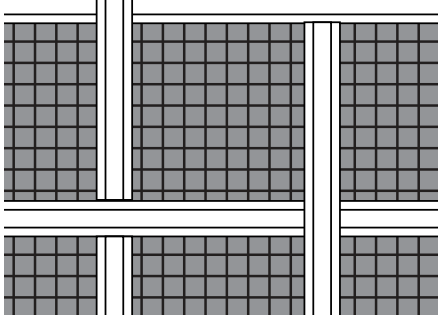
DIAGRAM	MODEL CODE	DESCRIPTION	RRP INCL.	GST	PSM
	G-SQ-PL5-10-OM	GRILLE - Hand woven square, 5mm plain, 10mm gap with 3mm aperture mesh	\$2,560	\$3,405	\$2,285
	G-SQ-RD5-10-OM	GRILLE - Hand woven square, 5mm reeded, 10mm gap with 3mm aperture mesh	\$2,560	\$3,405	\$2,285
	G-SQ-PL5-13-OM	GRILLE - Hand woven square, 5mm plain, 13mm gap with 3mm aperture mesh	\$2,460	\$3,270	\$2,185
	G-SQ-RD5-13-OM	GRILLE - Hand woven square, 5mm reeded, 13mm gap with 3mm aperture mesh	\$2,460	\$3,270	\$2,185
	G-SQ-PL5-19-OM	GRILLE - Hand woven square, 5mm plain, 19mm gap with 3mm aperture mesh	\$2,400	\$3,190	\$2,125
	G-SQ-RD5-19-OM	GRILLE - Hand woven square, 5mm reeded, 19mm gap with 3mm aperture mesh	\$2,400	\$3,190	\$2,125
	G-SQ-PL5-25-OM	GRILLE - Hand woven square, 5mm plain, 25mm gap with 3mm aperture mesh	\$2,360	\$3,140	\$2,085
	G-SQ-RD5-25-OM	GRILLE - Hand woven square, 5mm reeded, 25mm gap with 3mm aperture mesh	\$2,360	\$3,140	\$2,085

DIAGRAM	MODEL CODE	DESCRIPTION	RRP INCL.	GST	PSM
	G-SQ-PL3-10-FM	GRILLE - Hand woven square, 3mm plain, 10mm gap with 1.5mm aperture mesh	\$2,560	\$3,405	\$2,285
	G-SQ-RD3-10-FM	GRILLE - Hand woven square, 3mm reeded, 10mm gap with 1.5mm aperture mesh	\$2,560	\$3,405	\$2,285
	G-SQ-PL3-13-FM	GRILLE - Hand woven square, 3mm plain, 13mm gap with 1.5mm aperture mesh	\$2,460	\$3,270	\$2,185
	G-SQ-RD3-13-FM	GRILLE - Hand woven square, 3mm reeded, 13mm gap with 1.5mm aperture mesh	\$2,460	\$3,270	\$2,185
	G-SQ-PL3-19-FM	GRILLE - Hand woven square, 3mm plain, 19mm gap with 1.5mm aperture mesh	\$2,400	\$3,190	\$2,125
	G-SQ-RD3-19-FM	GRILLE - Hand woven square, 3mm reeded, 19mm gap with 1.5mm aperture mesh	\$2,400	\$3,190	\$2,125
	G-SQ-PL3-25-FM	GRILLE - Hand woven square, 3mm plain, 25mm gap with 1.5mm aperture mesh	\$2,360	\$3,140	\$2,085
	G-SQ-RD3-25-FM	GRILLE - Hand woven square, 3mm reeded, 25mm gap with 1.5mm aperture mesh	\$2,360	\$3,140	\$2,085

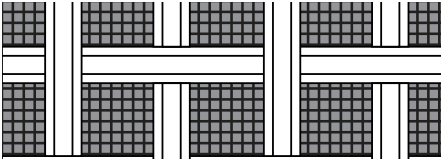
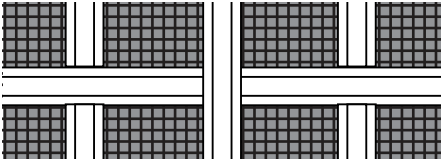
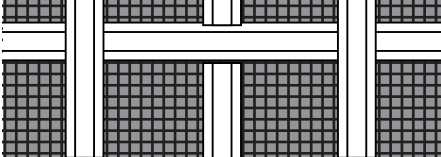

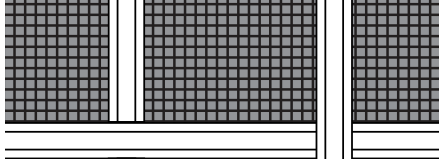
DIAGRAM	MODEL CODE	DESCRIPTION	RRP	INCL. GST	PSM
	G-SQ-PL5-10-FM	GRILLE - Hand woven square, 5mm plain, 10mm gap with 1.5mm aperture mesh	\$2,560	\$3,405	\$2,285
	G-SQ-RD5-10-FM (shown)	GRILLE - Hand woven square, 5mm reeded, 10mm gap with 1.5mm aperture mesh	\$2,560	\$3,405	\$2,285
	G-SQ-PL5-13-FM	GRILLE - Hand woven square, 5mm plain, 13mm gap with 1.5mm aperture mesh	\$2,460	\$3,270	\$2,185
	G-SQ-RD5-13-FM (shown)	GRILLE - Hand woven square, 5mm reeded, 13mm gap with 1.5mm aperture mesh	\$2,460	\$3,270	\$2,185
	G-SQ-PL5-19-FM	GRILLE - Hand woven square, 5mm plain, 19mm gap with 1.5mm aperture mesh	\$2,400	\$3,190	\$2,125
	G-SQ-RD5-19-FM (shown)	GRILLE - Hand woven square, 5mm reeded, 19mm gap with 1.5mm aperture mesh	\$2,400	\$3,190	\$2,125
	G-SQ-PL5-25-FM	GRILLE - Hand woven square, 5mm plain, 25mm gap with 1.5mm aperture mesh	\$2,360	\$3,140	\$2,085
	G-SQ-RD5-25-FM (shown)	GRILLE - Hand woven square, 5mm reeded, 25mm gap with 1.5mm aperture mesh	\$2,360	\$3,140	\$2,085

DIAGRAM	MODEL CODE	DESCRIPTION	RRP INCL.	GST	PSM
	G-DSQ-PL3-13-NM	GRILLE - Hand woven double square, 3mm plain, 13mm gap & no backing mesh	\$2,960	\$3,935	\$2,685
	G-DSQ-RD3-13-NM (shown)	GRILLE - Hand woven double square, 3mm reeded, 13mm gap & no backing mesh	\$2,960	\$3,935	\$2,685
	G-DSQ-PL3-19-NM	GRILLE - Hand woven double square, 3mm plain, 19mm gap & no backing mesh	\$3,060	\$4,070	\$2,785
	G-DSQ-RD3-19-NM	GRILLE - Hand woven double square, 3mm reeded, 19mm gap & no backing mesh	\$3,060	\$4,070	\$2,785
	G-DSQ-PL3-25-NM	GRILLE - Hand woven double square, 3mm plain, 25mm gap & no backing mesh	\$3,120	\$4,150	\$2,845
	G-DSQ-RD3-25-NM	GRILLE - Hand woven double square, 3mm reeded, 25mm gap & no backing mesh	\$3,120	\$4,150	\$2,845
	G-DSQ-PL5-25-NM	GRILLE - Hand woven double square, 5mm plain, 25mm gap & no backing mesh	\$3,160	\$4,205	\$2,885
	G-DSQ-RD5-25-NM	GRILLE - Hand woven double square, 5mm reeded, 25mm gap & no backing mesh	\$3,160	\$4,205	\$2,885

DIAGRAM	MODEL CODE	DESCRIPTION	RRP INCL.	GST	PSM
	G-DSQ-PL3-13-OM	GRILLE - Hand woven double square, 3mm plain, 13mm gap with 3mm aperture mesh	\$3,255	\$4,330	\$2,980
	G-DSQ-RD3-13-OM	GRILLE - Hand woven double square, 3mm reeded, 13mm gap with 3mm aperture mesh	\$3,255	\$4,330	\$2,980
	G-DSQ-PL3-19-OM	GRILLE - Hand woven double square, 3mm plain, 19mm gap with 3mm aperture mesh	\$3,355	\$4,460	\$3,080
	G-DSQ-RD3-19-OM	GRILLE - Hand woven double square, 3mm reeded, 19mm gap with 3mm aperture mesh	\$3,355	\$4,460	\$3,080
	G-DSQ-PL3-25-OM	GRILLE - Hand woven double square, 3mm plain, 25mm gap with 3mm aperture mesh	\$3,415	\$4,540	\$3,140
	G-DSQ-RD3-25-OM	GRILLE - Hand woven double square, 3mm reeded, 25mm gap with 3mm aperture mesh	\$3,415	\$4,540	\$3,140
	G-DSQ-PL5-25-OM	GRILLE - Hand woven double square, 5mm plain, 25mm gap with 3mm aperture mesh	\$3,455	\$4,595	\$3,180
	G-DSQ-RD5-25-OM	GRILLE - Hand woven double square, 5mm reeded, 25mm gap with 3mm aperture mesh	\$3,455	\$4,595	\$3,180

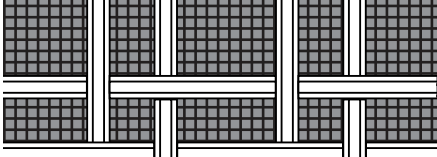
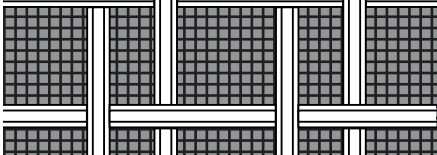
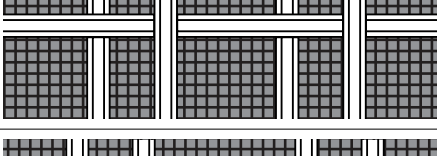
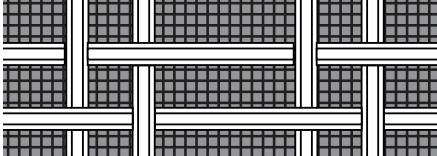
DIAGRAM	MODEL CODE	DESCRIPTION	RRP INCL.	GST	PSM
	G-DSQ-PL3-13-FM	GRILLE - Hand woven double square, 3mm plain, 13mm gap with 1.5mm aperture mesh	\$3,255	\$4,330	\$2,980
	G-DSQ-RD3-13-FM	GRILLE - Hand woven double square, 3mm reeded, 13mm gap with 1.5mm aperture mesh	\$3,255	\$4,330	\$2,980
	G-DSQ-PL3-19-FM	GRILLE - Hand woven double square, 3mm plain, 19mm gap with 1.5mm aperture mesh	\$3,355	\$4,460	\$3,080
	G-DSQ-RD3-19-FM	GRILLE - Hand woven double square, 3mm reeded, 19mm gap with 1.5mm aperture mesh	\$3,355	\$4,460	\$3,080
	G-DSQ-PL3-25-FM	GRILLE - Hand woven double square, 3mm plain, 25mm gap with 1.5mm aperture mesh	\$3,415	\$4,540	\$3,140
	G-DSQ-RD3-25-FM	GRILLE - Hand woven double square, 3mm reeded, 25mm gap with 1.5mm aperture mesh	\$3,415	\$4,540	\$3,140
	G-DSQ-PL5-25-FM	GRILLE - Hand woven double square, 5mm plain, 25mm gap with 1.5mm aperture mesh	\$3,455	\$4,595	\$3,180
	G-DSQ-RD5-25-FM	GRILLE - Hand woven double square, 5mm reeded, 25mm gap with 1.5mm aperture mesh	\$3,455	\$4,595	\$3,180

DIAGRAM	MODEL CODE	DESCRIPTION	RRP INCL.	GST	PSM
	G-DIA-PL3-10-NM	GRILLE - Hand woven Diamond, 3mm PLAIN, 10mm gap & no backing mesh	\$2,265	\$3,010	\$1,990
	G-DIA-RD3-10-NM (shown)	GRILLE - Hand woven Diamond, 3mm REEDED, 10mm gap & no backing mesh	\$2,265	\$3,010	\$1,990
	G-DIA-PL3-13-NM	GRILLE - Hand woven Diamond, 3mm PLAIN, 13mm gap & no backing mesh	\$2,165	\$2,880	\$1,890
	G-DIA-RD3-13-NM (shown)	GRILLE - Hand woven Diamond, 3mm REEDED, 13mm gap & no backing mesh	\$2,165	\$2,880	\$1,890
	G-DIA-PL3-19-NM	GRILLE - Hand woven Diamond, 3mm PLAIN, 19mm gap & no backing mesh	\$2,105	\$2,800	\$1,830
	G-DIA-RD3-19-NM (shown)	GRILLE - Hand woven Diamond, 3mm REEDED, 19mm gap & no backing mesh	\$2,105	\$2,800	\$1,830
	G-DIA-PL3-25-NM	GRILLE - Hand woven Diamond, 3mm PLAIN, 25mm gap & no backing mesh	\$2,065	\$2,745	\$1,790
	G-DIA-RD3-25-NM (shown)	GRILLE - Hand woven Diamond, 3mm REEDED, 25mm gap & no backing mesh	\$2,065	\$2,745	\$1,790

DIAGRAM	MODEL CODE	DESCRIPTION	RRP INCL.	GST	PSM
	G-DIA-PL5-10-NM	GRILLE - Hand woven Diamond, 5mm plain, 10mm gap & no backing mesh	\$2,265	\$3,010	\$1,990
	G-DIA-RD5-10-NM	GRILLE - Hand woven Diamond, 5mm reeded, 10mm gap & no backing mesh	\$2,265	\$3,010	\$1,990
	G-DIA-PL5-13-NM	GRILLE - Hand woven Diamond, 5mm plain, 13mm gap & no backing mesh	\$2,165	\$2,880	\$1,890
	G-DIA-RD5-13-NM	GRILLE - Hand woven Diamond, 5mm reeded, 13mm gap & no backing mesh	\$2,165	\$2,880	\$1,890
	G-DIA-PL5-19-NM	GRILLE - Hand woven Diamond, 5mm plain, 19mm gap & no backing mesh	\$2,105	\$2,800	\$1,830
	G-DIA-RD5-19-NM	GRILLE - Hand woven Diamond, 5mm reeded, 19mm gap & no backing mesh	\$2,105	\$2,800	\$1,830
	G-DIA-PL5-25-NM	GRILLE - Hand woven Diamond, 5mm plain, 25mm gap & no backing mesh	\$2,065	\$2,745	\$1,790
	G-DIA-RD5-25-NM	GRILLE - Hand woven Diamond, 5mm reeded, 25mm gap & no backing mesh	\$2,065	\$2,745	\$1,790

DIAGRAM	MODEL CODE	DESCRIPTION	RRP INCL.	GST	PSM
	G-DIA-PL3-10-OM	GRILLE - Hand woven Diamond, 3mm plain, 10mm gap with 3mm aperture mesh	\$2,560	\$3,405	\$2,285
	G-DIA-RD3-10-OM (shown)	GRILLE - Hand woven Diamond, 3mm reeded, 10mm gap with 3mm aperture mesh	\$2,560	\$3,405	\$2,285
	G-DIA-PL3-13-OM	GRILLE - Hand woven Diamond, 3mm plain, 13mm gap with 3mm aperture mesh	\$2,460	\$3,270	\$2,185
	G-DIA-RD3-13-OM	GRILLE - Hand woven Diamond, 3mm reeded, 13mm gap with 3mm aperture mesh	\$2,460	\$3,270	\$2,185
	G-DIA-PL3-19-OM	GRILLE - Hand woven Diamond, 3mm plain, 19mm gap with 3mm aperture mesh	\$2,400	\$3,190	\$2,125
	G-DIA-RD3-19-OM	GRILLE - Hand woven Diamond, 3mm reeded, 19mm gap with 3mm aperture mesh	\$2,400	\$3,190	\$2,125
	G-DIA-PL3-25-OM	GRILLE - Hand woven Diamond, 3mm plain, 25mm gap with 3mm aperture mesh	\$2,360	\$3,140	\$2,085
	G-DIA-RD3-25-OM	GRILLE - Hand woven Diamond, 3mm reeded, 25mm gap with 3mm aperture mesh	\$2,360	\$3,140	\$2,085

OXFORD

DECORATIVE GRILLES

PBU
PBL
SBU
SBL

ABL
ACL
BZ
PNP
SNP
BLN

SS

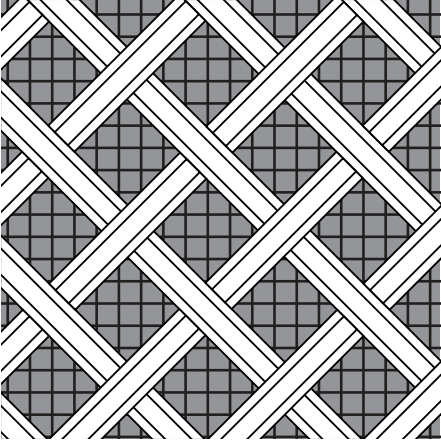
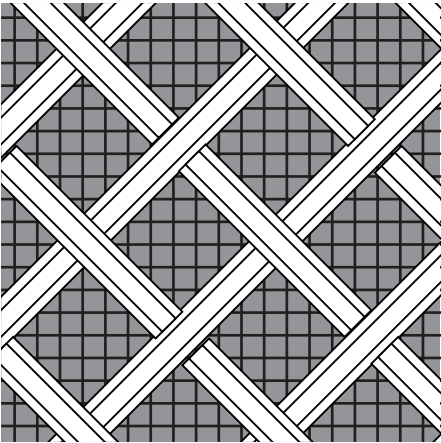
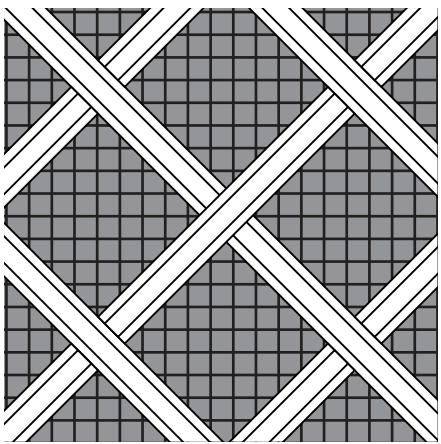
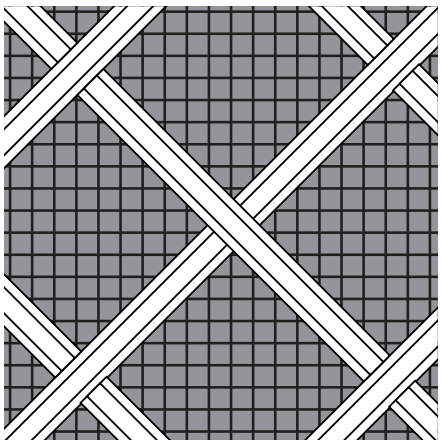
DIAGRAM	MODEL CODE	DESCRIPTION	RRP INCL.	GST	PSM
	G-DIA-PL5-10-OM	GRILLE - Hand woven Diamond, 5mm plain, 10mm gap with 3mm aperture mesh	\$2,560	\$3,405	\$2,285
	G-DIA-RD5-10-OM	GRILLE - Hand woven Diamond, 5mm reeded, 10mm gap with 3mm aperture mesh	\$2,560	\$3,405	\$2,285
	G-DIA-PL5-13-OM	GRILLE - Hand woven Diamond, 5mm plain, 13mm gap with 3mm aperture mesh	\$2,460	\$3,270	\$2,185
	G-DIA-RD5-13-OM	GRILLE - Hand woven Diamond, 5mm reeded, 13mm gap with 3mm aperture mesh	\$2,460	\$3,270	\$2,185
	G-DIA-PL5-19-OM	GRILLE - Hand woven Diamond, 5mm plain, 19mm gap with 3mm aperture mesh	\$2,400	\$3,190	\$2,125
	G-DIA-RD5-19-OM	GRILLE - Hand woven Diamond, 5mm reeded, 19mm gap with 3mm aperture mesh	\$2,400	\$3,190	\$2,125
	G-DIA-PL5-25-OM	GRILLE - Hand woven Diamond, 5mm plain, 25mm gap with 3mm aperture mesh	\$2,360	\$3,140	\$2,085
	G-DIA-RD5-25-OM	GRILLE - Hand woven Diamond, 5mm reeded, 25mm gap with 3mm aperture mesh	\$2,360	\$3,140	\$2,085

DIAGRAM	MODEL CODE	DESCRIPTION	RRP INCL.	GST	PSM
	G-DIA-PL5-10-FM	GRILLE - Hand woven Diamond, 5mm plain, 10mm gap with 1.5mm aperture mesh	\$2,560	\$3,405	\$2,285
	G-DIA-RD5-10-FM (shown)	GRILLE - Hand woven Diamond, 5mm reeded, 10mm gap with 1.5mm aperture mesh	\$2,560	\$3,405	\$2,285
	G-DIA-PL5-13-FM	GRILLE - Hand woven Diamond, 5mm plain, 13mm gap with 1.5mm aperture mesh	\$2,460	\$3,270	\$2,185
	G-DIA-RD5-13-FM (shown)	GRILLE - Hand woven Diamond, 5mm reeded, 13mm gap with 1.5mm aperture mesh	\$2,460	\$3,270	\$2,185
	G-DIA-PL5-19-FM	GRILLE - Hand woven Diamond, 5mm plain, 19mm gap with 1.5mm aperture mesh	\$2,400	\$3,190	\$2,125
	G-DIA-RD5-19-FM (shown)	GRILLE - Hand woven Diamond, 5mm reeded, 19mm gap with 1.5mm aperture mesh	\$2,400	\$3,190	\$2,125
	G-DIA-PL5-25-FM	GRILLE - Hand woven Diamond, 5mm plain, 25mm gap with 1.5mm aperture mesh	\$2,360	\$3,140	\$2,085
	G-DIA-RD5-25-FM (shown)	GRILLE - Hand woven Diamond, 5mm reeded, 25mm gap with 1.5mm aperture mesh	\$2,360	\$3,140	\$2,085

DIAGRAM	MODEL CODE	DESCRIPTION	RRP INCL.	GST	PSM
	G-DIA-PL3-10-FM	GRILLE - Hand woven Diamond, 3mm plain, 10mm gap with 1.5mm aperture mesh	\$2,560	\$3,405	\$2,285
	G-DIA-RD3-10-FM	GRILLE - Hand woven Diamond, 3mm reeded, 10mm gap with 1.5mm aperture mesh	\$2,560	\$3,405	\$2,285
	G-DIA-PL3-13-FM	GRILLE - Hand woven Diamond, 3mm plain, 13mm gap with 1.5mm aperture mesh	\$2,460	\$3,270	\$2,185
	G-DIA-RD3-13-FM	GRILLE - Hand woven Diamond, 3mm reeded, 13mm gap with 1.5mm aperture mesh	\$2,460	\$3,270	\$2,185
	G-DIA-PL3-19-FM	GRILLE - Hand woven Diamond, 3mm plain, 19mm gap with 1.5mm aperture mesh	\$2,400	\$3,190	\$2,125
	G-DIA-RD3-19-FM	GRILLE - Hand woven Diamond, 3mm reeded, 19mm gap with 1.5mm aperture mesh	\$2,400	\$3,190	\$2,125
	G-DIA-PL3-25-FM	GRILLE - Hand woven Diamond, 3mm plain, 25mm gap with 1.5mm aperture mesh	\$2,360	\$3,140	\$2,085
	G-DIA-RD3-25-FM	GRILLE - Hand woven Diamond, 3mm reeded, 25mm gap with 1.5mm aperture mesh	\$2,360	\$3,140	\$2,085

DIAGRAM	MODEL CODE	DESCRIPTION	RRP INCL.	GST	PSM
	G-DIA-PL5-10-FM	GRILLE - Hand woven Diamond, 5mm plain, 10mm gap with 1.5mm aperture mesh	\$2,560	\$3,405	\$2,285
	G-DIA-RD5-10-FM (shown)	GRILLE - Hand woven Diamond, 5mm reeded, 10mm gap with 1.5mm aperture mesh	\$2,560	\$3,405	\$2,285
	G-DIA-PL5-13-FM	GRILLE - Hand woven Diamond, 5mm plain, 13mm gap with 1.5mm aperture mesh	\$2,460	\$3,270	\$2,185
	G-DIA-RD5-13-FM (shown)	GRILLE - Hand woven Diamond, 5mm reeded, 13mm gap with 1.5mm aperture mesh	\$2,460	\$3,270	\$2,185
	G-DIA-PL5-19-FM	GRILLE - Hand woven Diamond, 5mm plain, 19mm gap with 1.5mm aperture mesh	\$2,400	\$3,190	\$2,125
	G-DIA-RD5-19-FM (shown)	GRILLE - Hand woven Diamond, 5mm reeded, 19mm gap with 1.5mm aperture mesh	\$2,400	\$3,190	\$2,125
	G-DIA-PL5-25-FM	GRILLE - Hand woven Diamond, 5mm plain, 25mm gap with 1.5mm aperture mesh	\$2,065	\$2,745	\$1,790
	G-DIA-RD5-25-FM (shown)	GRILLE - Hand woven Diamond, 5mm reeded, 25mm gap with 1.5mm aperture mesh	\$2,065	\$2,745	\$1,790

DIAGRAM	MODEL CODE	DESCRIPTION	RRP INCL.	GST	PSM
	G-DDIA-PL3-13-NM	GRILLE - Hand woven double diamond, 3mm plain, 13mm gap & no backing mesh	\$2,960	\$3,935	\$2,685
	G-DDIA-RD3-13-NM (shown)	GRILLE - Hand woven double diamond, 3mm reeded, 13mm gap & no backing mesh	\$2,960	\$3,935	\$2,685
	G-DDIA-PL3-19-NM	GRILLE - Hand woven double diamond, 3mm plain, 19mm gap & no backing mesh	\$3,060	\$4,070	\$2,785
	G-DDIA-RD3-19-NM	GRILLE - Hand woven double diamond, 3mm reeded, 19mm gap & no backing mesh	\$3,060	\$4,070	\$2,785
	G-DDIA-PL3-25-NM	GRILLE - Hand woven double diamond, 3mm plain, 25mm gap & no backing mesh	\$3,120	\$4,150	\$2,845
	G-DDIA-RD3-25-NM	GRILLE - Hand woven double diamond, 3mm reeded, 25mm gap & no backing mesh	\$3,120	\$4,150	\$2,845
	G-DDIA-PL5-25-NM	GRILLE - Hand woven double diamond, 5mm plain, 25mm gap & no backing mesh	\$3,160	\$4,205	\$2,885
	G-DDIA-RD5-25-NM	GRILLE - Hand woven double diamond, 5mm reeded, 25mm gap & no backing mesh	\$3,160	\$4,205	\$2,885

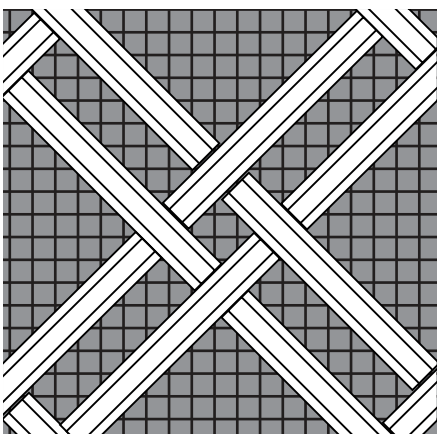
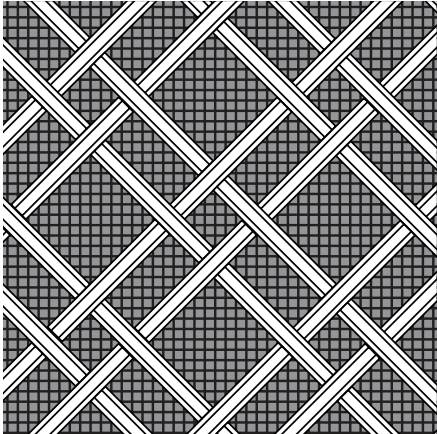
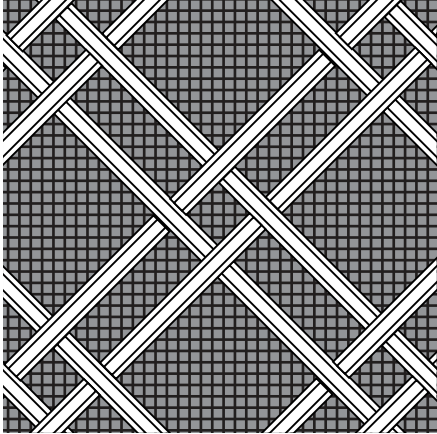
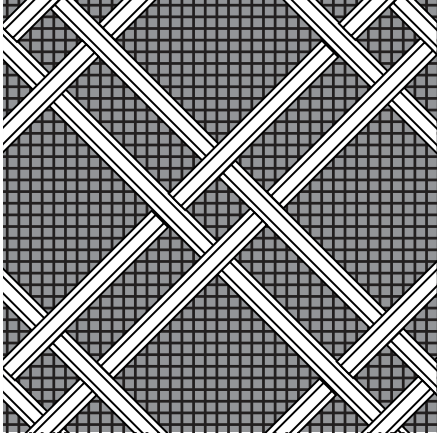
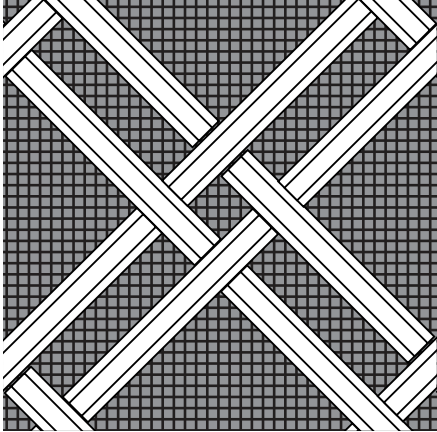
DIAGRAM	MODEL CODE	DESCRIPTION	RRP INCL.	GST	PSM
	G-DDIA-PL3-13-OM	GRILLE - Hand woven double diamond, 3mm plain, 13mm gap with 3mm aperture mesh	\$2,960	\$3,935	\$2,685
	G-DDIA-RD3-13-OM	GRILLE - Hand woven double diamond, 3mm reeded, 13mm gap with 3mm aperture mesh	\$2,960	\$3,935	\$2,685
	G-DDIA-PL3-19-OM	GRILLE - Hand woven double diamond, 3mm plain, 19mm gap with 3mm aperture mesh	\$3,060	\$4,070	\$2,785
	G-DDIA-RD3-19-OM	GRILLE - Hand woven double diamond, 3mm reeded, 19mm gap with 3mm aperture mesh	\$3,060	\$4,070	\$2,785
	G-DDIA-PL3-25-OM	GRILLE - Hand woven double diamond, 3mm plain, 25mm gap with 3mm aperture mesh	\$3,120	\$4,150	\$2,845
	G-DDIA-RD3-25-OM	GRILLE - Hand woven double diamond, 3mm reeded, 25mm gap with 3mm aperture mesh	\$3,120	\$4,150	\$2,845
	G-DDIA-PL5-25-OM	GRILLE - Hand woven double diamond, 5mm plain, 25mm gap with 3mm aperture mesh	\$3,160	\$4,205	\$2,885
	G-DDIA-RD5-25-OM	GRILLE - Hand woven double diamond, 5mm reeded, 25mm gap with 3mm aperture mesh	\$3,160	\$4,205	\$2,885

DIAGRAM	MODEL CODE	DESCRIPTION	RRP INCL. GST PSM		
	G-DDIA-PL3-13-FM	GRILLE - Hand woven double diamond, 3mm plain, 13mm gap with 1.5mm aperture mesh	\$3,255	\$4,330	\$2,980
	G-DDIA-RD3-13-FM	GRILLE - Hand woven double diamond, 3mm reeded, 13mm gap with 1.5mm aperture mesh	\$3,255	\$4,330	\$2,980
	G-DDIA-PL3-19-FM	GRILLE - Hand woven double diamond, 3mm plain, 19mm gap with 1.5mm aperture mesh	\$3,355	\$4,460	\$3,080
	G-DDIA-RD3-19-FM	GRILLE - Hand woven double diamond, 3mm reeded, 19mm gap with 1.5mm aperture mesh	\$3,355	\$4,460	\$3,080
	G-DDIA-PL3-25-FM	GRILLE - Hand woven double diamond, 3mm plain, 25mm gap with 1.5mm aperture mesh	\$3,415	\$4,540	\$3,140
	G-DDIA-RD3-25-FM	GRILLE - Hand woven double diamond, 3mm reeded, 25mm gap with 1.5mm aperture mesh	\$3,415	\$4,540	\$3,140
	G-DDIA-PL5-25-FM	GRILLE - Hand woven double diamond, 5mm plain, 25mm gap with 1.5mm aperture mesh	\$3,455	\$4,595	\$3,180
	G-DDIA-RD5-25-FM	GRILLE - Hand woven double diamond, 5mm reeded, 25mm gap with 1.5mm aperture mesh	\$3,455	\$4,595	\$3,180

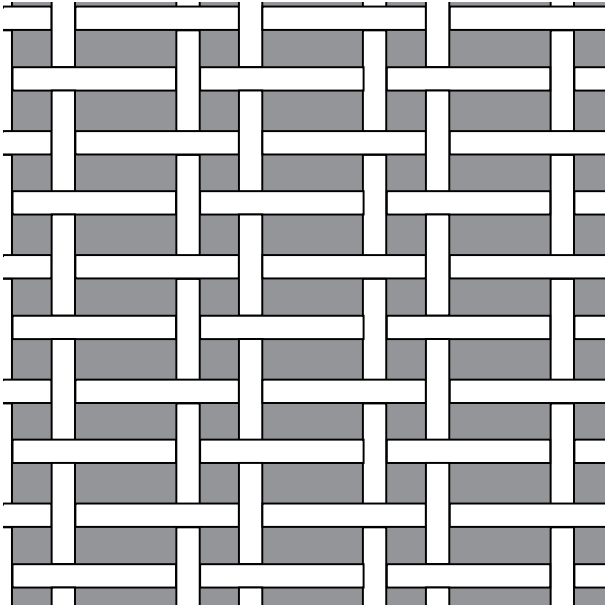
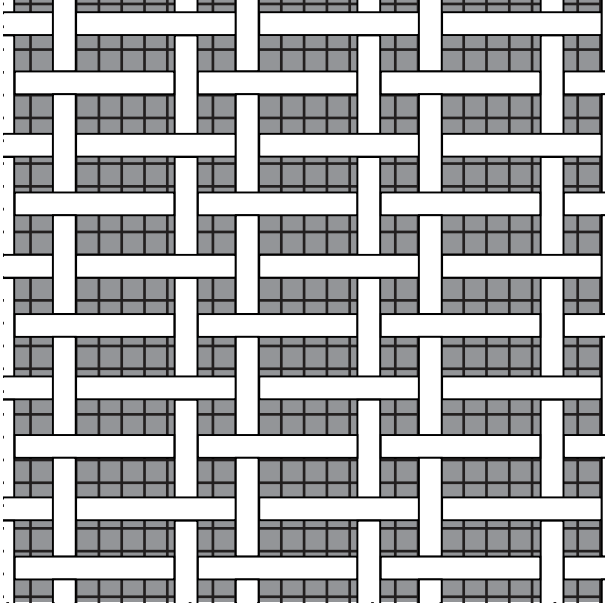
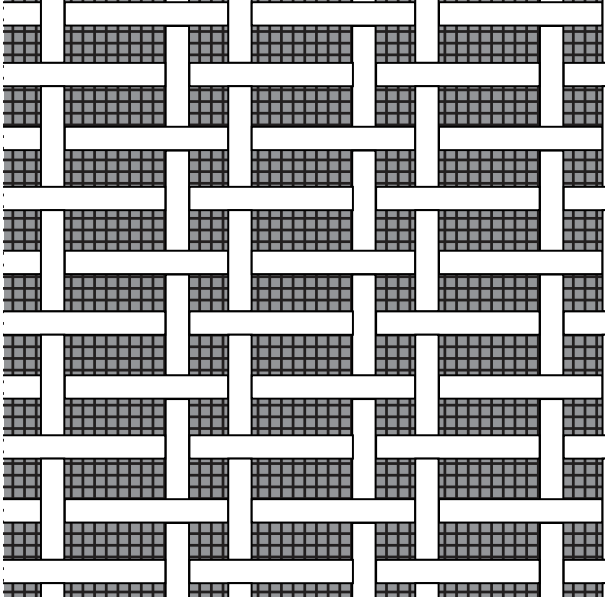
OXFORD

DECORATIVE GRILLES

PBU
PBL
SBU
SBL

ABL
ACL
BZ
PNP
SNP
BLN

SS

DIAGRAM	MODEL CODE	DESCRIPTION	RRP INCL.	GST	PSM
	G-REC-H-PL3-NM	GRILLE - Hand woven rectangular, 3mm plain, 13mm gap, horizontal & no backing mesh	\$2,560	\$3,405	\$2,285
	G-REC-H-PL3-OM	GRILLE - Hand woven rectangular, 3mm plain, 13mm gap, horizontal with 3mm aperture mesh	\$2,855	\$3,795	\$2,580
	G-REC-H-PL3-FM	GRILLE - Hand woven rectangular, 3mm plain, 13mm gap, horizontal with 1.5mm aperture mesh	\$2,855	\$3,795	\$2,580

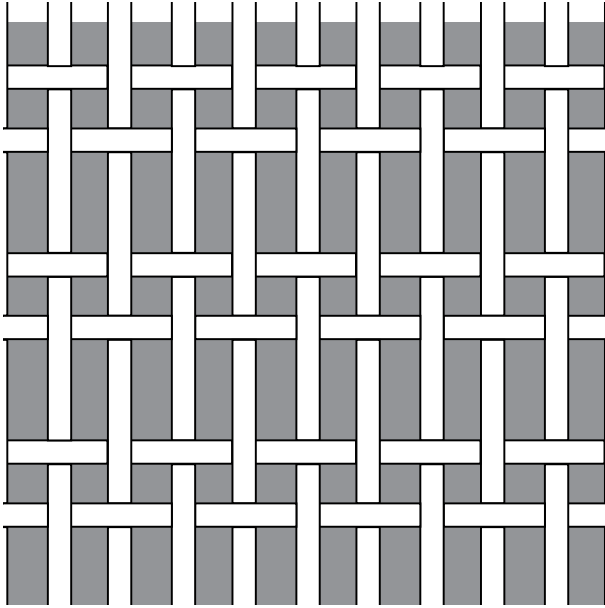
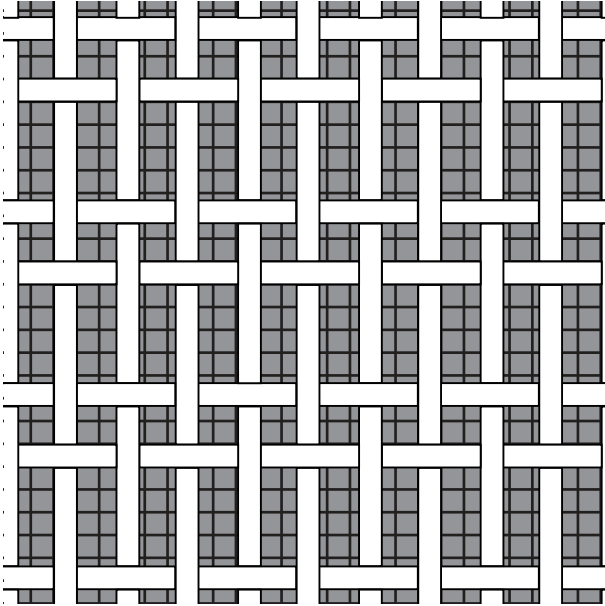
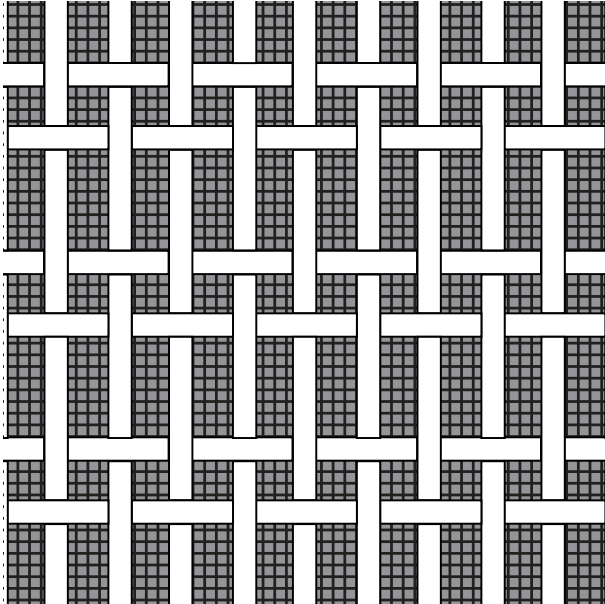
OXFORD

DECORATIVE GRILLES

PBU
PBL
SBU
SBL

ABL
ACL
BZ
PNP
SNP
BLN

SS

DIAGRAM	MODEL CODE	DESCRIPTION	RRP INCL. GST PSM		
	G-REC-V-PL3-NM	GRILLE - Hand woven rectangular, 3mm plain, 13mm gap, vertical & no backing mesh	\$2,560	\$3,405	\$2,285
	G-REC-V-PL3-OM	GRILLE - Hand woven rectangular, 3mm plain, 13mm gap, vertical with 3mm aperture mesh	\$2,855	\$3,795	\$2,580
	G-REC-V-PL3-FM	GRILLE - Hand woven rectangular, 3mm plain, 13mm gap, vertical with 1.5mm aperture mesh	\$2,855	\$3,795	\$2,580

Main Order Form

Record the dimensions of each required panel size on this schedule and send to email below for a formal quote or to place the order. We will follow up with current lead times and to clarify any details.

CLIENT DETAILS:

COMPANY NAME: _____

DELIVERY ADDRESS: _____

FULL NAME: _____

MOBILE PHONE: _____

STATE: _____ POSTCODE: _____

EMAIL: _____

ADMIN ONLY:
SO NUMBER: _____

SIGNATURE: _____

DATE SIGNED: ____ / ____ / ____

SELECT GRILLE STYLE:

- | | | |
|--|---|--------------------------|
| <input type="checkbox"/> G-REC-V-PL Double rectangle hand woven - vertical | <input type="checkbox"/> G-D55-PIN 55mm Diamond hand assembled | <input type="checkbox"/> |
| <input type="checkbox"/> G-REC-H-PL Double rectangle hand woven - horizontal | <input type="checkbox"/> G-D55-ALT-FLR 55mm Diamond hand assembled | <input type="checkbox"/> |
| <input type="checkbox"/> G-D25-PIN 25mm Diamond hand assembled | <input type="checkbox"/> G-D55-ALL-FLR 55mm Diamond hand assembled | <input type="checkbox"/> |
| <input type="checkbox"/> G-D25-ALT-FLR 25mm Diamond hand assembled | <input type="checkbox"/> G-D55-ALT-PLN 55mm Diamond hand assembled | <input type="checkbox"/> |
| <input type="checkbox"/> G-D25-ALL-FLR 25mm Diamond hand assembled | <input type="checkbox"/> G-D55-ALL-PLN 55mm Diamond hand assembled | <input type="checkbox"/> |
| <input type="checkbox"/> G-D25-ALT-PLN 25mm Diamond hand assembled | <input type="checkbox"/> G-SQ-PL Square plain hand woven | <input type="checkbox"/> |
| <input type="checkbox"/> G-D25-ALL-PLN 25mm Diamond hand assembled | <input type="checkbox"/> G-SQ-RD Square reeded hand woven | <input type="checkbox"/> |
| <input type="checkbox"/> G-D41-PIN 41mm Diamond hand assembled | <input type="checkbox"/> G-DSQ-PL Double Square plain hand woven | <input type="checkbox"/> |
| <input type="checkbox"/> G-D41-ALT-FLR 41mm Diamond hand assembled | <input type="checkbox"/> G-DSQ-RD Double Square reeded hand woven | <input type="checkbox"/> |
| <input type="checkbox"/> G-D41-ALL-FLR 41mm Diamond hand assembled | <input type="checkbox"/> G-DIA-PL Diamond plain hand woven | <input type="checkbox"/> |
| <input type="checkbox"/> G-D41-ALT-PLN 41mm Diamond hand assembled | <input type="checkbox"/> G-DIA-RD Diamond reeded hand woven | <input type="checkbox"/> |
| <input type="checkbox"/> G-D41-ALL-PLN 41mm Diamond hand assembled | <input type="checkbox"/> G-DDIA-PL Double Diamond plain hand woven | <input type="checkbox"/> |
| | <input type="checkbox"/> G-DDIA-RD Double Diamond reeded hand woven | <input type="checkbox"/> |

GRILLE STYLE CODE (AS ABOVE)	ROOM REFERENCE*	GRILLE HEIGHT (MM)	GRILLE WIDTH (MM)	FINISH SUFFIX	QUANTITY

***For large orders, grilles are aged in batches. Please provide a room name for each piece so we can group them accordingly.**

When you submit this order, please ALSO include completed order form page from the specific grille style you are ordering.

PLEASE SEND YOUR ORDER FORMS TO melbourne@englishtapware.com.au or sydney@englishtapware.com.au, or drop into our showrooms to discuss.

— THE —
**ENGLISH
TAPWARE**
— COMPANY —

MELBOURNE SHOWROOM

751 HIGH ST, ARMADALE, VIC 3143
03 9818 1403

SYDNEY SHOWROOM

170 QUEEN ST, WOOLLAHRA, NSW 2025
02 9362 4736

www.englishtapware.com.au

@theenglishtapwarecompany

@oxfordgrilles

